Provincial Library Dec 61

The Vulcan Advocate

ALBERTA PROVINCIAL LIBRARY APR 14 1961 EDMONTON

COMPLETE COVERAGE OF THE COUNTY OF VULCAN

48th Year, No. 36 | THE VULCAN ADVOCATE, WEDNESDAY, APRIL 12, 1961 | Subscription $3.00 a year in advance

Plan April 17 Meeting

Fish & Game Association Names New Chairmen

A speaker from Lethbridge Fish & Game Association, one executive guest from the Calgary group and a top film are lined up in addition to regular business for the Monday, April 17 meeting of the Vulcan and District Fish & Game.

Either the Lethbridge club president or a representative will be on hand to discuss a proposed "project co-operation" idea between southern Associations.

New Calgary secretary, Mr. Fowler, replacing George Spargo who is on sick leave will be down bringing the film which is said to be an outstanding one from the recently established city Fish & Game library.

Since the annual Sportsmen's Night new committee heads have been appointed for the local organization. They are: Dan McNiven, fish; Merle Smith, upland game; Howard Marshman, membership; John Andrews, project; Carl Steiner, big game. Three new committees have been listed. Max Kehr heads the property committee. Reg. Bomford is on an investigating group which will check into alleged damage to livestock, etc., and Bill Holton heads a committee on crows and magpies.

Next project of the local association is the second annual Junior Fish Derby this year to be held at the lake on Sunday, Jnne 4.

On the fish scene which will be the main topic for the night, one new change in the open fish derby for 1961 will be the exclusion of lake trout from the trout division.

Contributions to the Canadian Cancer Society campaign help control cancer in three ways. They support research into the fundamental cause of cancer, provide for a public education program and allow volunteers to assist cancer patients.

Uuited Church To Organize New Women's Group

A meeting of the planning committee for United Church Women took place on Monday evening, April 10, at the church. Members of the committee were Mrs. L. Kuykendall, Mrs. E. MacMillan, Mrs. Edo Andrews, Mrs. E. Allan, Miss Lynetta Parslow, Mrs. A. A. Giles and Mrs. G. Voisey.

It was decided to have a meeting on Sunday evening, April 23, at 8:00 p.m., in the church to which all the women of the church are invited.

On Jan. 1, 1962 a new organization for women will come into being. It will be called, "The United Church Women." It will be organized in the congregations, in the Presbytery areas and in the conference areas.

All women of the United Church of Canada will be invited to become part of the organization, the purpose of which is stated as follows: "To unite all women of the congregation for the total mission of the church and to provide a medium through which they may express their loyalty and devotion to Jesus Christ in Christian Witness, Study, Fellowship and Service."

THE WEATHER

A short-lived blizzard on Sunday brought about an inch of snow to this district but very dry conditions prevail and high winds have caused some soil drifting. A soaking rain is needed to bring on grass growth and to put fields in shape for spring work.

Shown above are two of the 4-H speaking contest winners receiving their trophy from John Wolfe, left. Nearest camera is Nadine Armey of Arrowwood Club. Beside her is Lorraine Roebuck of the Vulcan West-Ensign Club who placed first. Gordon Lucas of Lomond received Carol Ruggles' award in her absence.

Will Compete At Lethbridge

Champion Girl Winner In 4-H Public Speaking

The 1961 Vulcan district 4-H Public Speaking competition was held last Friday night at the local High School Auditorium before a crowd of about 175 club members and parents.

Fourteen finalists from individual club eliminations gave their presentations before three judges who chose 15-year-old Lorraine Roebuck of Champion, a member of the Vulcan West-Ensign Calf Club, as winner. Carol Ruggles, also of Champion and a member of the Lomond Calf Club, placed second followed by a well known 4-H competitor, 16-year-old Nadine Armey of the Arrowwood Calf Club.

The contestants were split in representation with seven boys and seven girls entered. Largest entry list was from Mossleigh which sent six members to the finals and had boys and girls from Beef, Grain and Sewing Clubs participating.

John Wolfe, president of the Board of Trade, opened the program with a welcome and was followed by the first of the fourteen four to six minute speeches. Timers were Norman Soder of Vulcan and Harold Hansen of Ensign while judging the youngsters were Mrs. Mae Todd and Herb Mumby of Vulcan and Evan Beechman of Milo.

Mr. Beechman, spokesman for the panel of judges, explained the basis on which the speakers were scored and gave a short but extremely valuable critical analysis of each contestant, the commendable features and weaknesses which were found. In endorsing the public speaking side of 4-H work the speaker said, "The ability of a person to speak in public opens many doors in this world. Public speaking is the most vital selling feature you have and the greatest, most effective way you have of selling yourself and your personality is through your voice."

Regarding the faults of the speakers, Mr. Beechman found most tended to speak in a monotone with little emphasis on colorful delivery. Another point brought up was the failure of most of the speakers to present their delivery so as to absorb the audience in their subject. He advised, "Make your audience feel and believe in what you are saying — then you have achieved audience participation and success in your effort."

The three girls will next be guests of a Lethbridge Kinsmen Club at a dinner when further eliminations will be held. This is set for May 8, and from there the contest moves to Calgary and the sponsorship of the Exhibition Board. Finally, the winner will go to another province to attend a similar 4-H event.

Competing from Mossleigh were Robert Hurl, Jim Samaroden, Eric Hagerdorn, Victor Gateman, Marlene Bertschy and Dora Campbell. Nadine Armey and Tommy Williams represented Arrowwood while from Lomond came Carol Ruggles and Lois Root. Sandra Oldfield and Donald Salken were chosen from the Berrywater club and Lorraine Roebuck and Wayne Lucas represented Vulcan West-Ensign.

About half of the subjects chosen were related to agriculture and 4-H work while other subjects included "Alberta Forests," "Work of the United Nations," "Aircraft Piloting," and one on a safety theme, "Stop, Look and Listen."

Out of a possible 100 points, judges gave 50 points for three categories, of presentation, appearance, voice and manner. Another 50 points for composition was broken down to material, language and organization.

Co-sponsors of the rally and eliminations with the Board of Trade were Vulcan Agricultural Service board through Norman Soder and the Department of Agriculture through local District Agriculturist Clarence Roth.

Revised Decisions of PFA Board

Certain decisions of the P.F.A. Branch of the Department of Agriculture regarding lands eligible for payments under the Prairie Farm Assistance Act were revised at a meeting of the Board of Review on March 30.

Crop lands which produced less than eight bushels per acre last year due to hail or drouth are eligible for payments of $2.00 to $4.00 per acre, depending on the category. Payments are made on half the farmer's cultivated acreage up to a maximum of 200 acres.

Category 5-8 ($4.00 per acre)—

Twp. 15-24-4 (revised decision), Secs. 1 to 4, 7, 9, 11 to 13, 19, 24, 27, 30 to 36.

Twp. 17-19-4 — original decision confirmed.

Twp. 17-24-4 (revised decision), Secs. 1, 10, 11, 12, 15, 31 to 33.

Twp. 18-23-4 (revised decision), Secs. 1, 2, 4, 6, 7, 9, 11, 15.

WSWS Group Elects Officers

The annual meeting of the Women's Society of World Service, Evangelical United Brethren Church was held at the home of Mr. and Mrs. Everett McIntyre. Rev. G. F. Wuerfel chaired the meeting and read 11 Corinthians 9, commenting on it and encouraged the ladies to carry on the good work for the Lord, and that God does not let it pass unnoticed. The treasurers reported, also the secretaries of the various departments, showing an increase in every phase of work.

Donations were as follows:— cash sent to missions, $484.57; two packages of wool for Korea; $42.00 for canned pork; $35.00 to Hillcrest College; 12 pounds worn nylons to Japan; canned goods, vegatables, fruit and baked goods to Wetaskawin Gethany Home for Children and Gleichen Indian missions; one pair of drapes for Hillcrest School; 28 pounds used toys to Fort Qu-'Appel, Sask., provincial sanitorium; four parcels to Nigeria; ten quilts made and sent to the needy; 588 sick visits and 213 cards reported during the year 1960.

New officers were elected and are as follows: President, Mrs. Norman Lebsack; vice-president, Mrs. W. Becker; secretary, Mrs. G. F. Wuerfel; WSWS treasurer, Mrs. E. Deimert; LAS treasurer, Mrs. S. Lebsack. The newly elected officers were then duly installed and assigned to their new task with a prayer that the ladies rededicate their lives and services to God and His Glory.

After the meeting was adjourned a tasty lunch was served by the hostesses.

Three young ladies of the crowd of fortune hunters who attended the Legion Bingo night last Friday are pictured in various stages of concentration as the numbers are called out. However they joined the also-rans and will have to await another shot at the loot next year.

Race Meet To Be Held June 10-11

Originally planned to be held this year on June 16-17, the annual Lake McGregor Race Meet will now be held on Friday and Saturday, June 10-11, due to conflict with other events.

Keystone Class

The Keystone Class of the Church of Christ held its meeting for April at the home of Mrs. Mary Boose last week. There were 12 members and two visitors present at that time.

The roll call was answered with a verse from the Bible, giving reference to a king or a queen. The business session of the meeting was presided over by the group's president, Miss Nettie Ware.

Correspondence was read from the Children's Home in Kulpahar, India which the group helps to support regularly. It was decided that some financial support be given to the Tom Rash family, missionaries to India who will be returning to the field in May of this year.

Mrs. Hazel Smith brought the devotional of the afternoon which proved very instructive and interesting the text being taken from the 19 and 20 chapters of Johns Gospel. At the conclusion of the final hymn Mrs. K. Wiersma lead the group in a Bible quiz.

Good Crowd At Annual Polio Bingo

Another successful Canadian Legion Bingo night was held Friday, April 7, in the Vulcan Armouries.

On approximately the 63rd number called Rodney Arndt of Vulcan bingoed for the first cash prize of $50 while the jack-pot of $100 was won by Mrs. Emil Schmidt of Vulcan.

Among lesser winners were LaVern and Rita Scott of Vulcan who both doubled their money several times. In two recent years LaVern has been in company with friends who have won either of the cash awards and this year he pointed the lucky finger at himself.

Other winners were Bill Salvage, Harold Schneider, Mrs. Don Larkins, Wayne Love, Hannah Matlock, Mel Eamor, Ron Jordan, Brian O'Riley. Two winners names are missing.

Proceeds from this annual event by the sponsoring body will go towards help in the polio campaign.

About 45,000 new cases of cancer will be diagnosed this year, the Canadian Cancer Society predicts. All adults are urged to have an annual health checkup and to support the Society's campaign in April.

J. E. Carlson Chairman

Members 1961 County Committees Appointed

The statutory council meeting of the County of Vulcan No. 2 was held last week.

J. E. Carlson, who has been chairman of the county council since the county was formed in January 1951, was re-elected to that position and thus will be serving his 11th consecutive term as chairman.

County committees were set up with the same members as last year, the only changes being in the village representatives on the school committee. Committees are as follows:

School Committee— J. M. McKay, chairman; C. W. Green, Andrew McAlister and Arthur Cutforth. Guy Voisey represents the Town of Vulcan on the school committee and village representatives this year will be Wes Knight of Carmangay and E. E. Burriss of Arrowwood, replacing George Smith of Champion and R. O. Bertrand of Milo.

Municipal Committee— Jack Deitz, chairman; Donald McNiven, Ivan Haga, Frank Hubka and Marshall Willard.

Councillors Carlson, McNiven, Irwin and Haga were appointed to the Board of Trustees of the Vulcan Municipal Hospital District. Councillors Carlson and Hubka were appointed to the Board of Trustees of the Little Bow Municipal Hospital District. Jack Deitz will represent the County on the Bassano Municipal Hospital Board and C. W. Green was appointed to the High River Municipal Hospital Board. Donald A. McNiven will represent the County on the Foothills Full Time Health Unit, and Mr. Green will be the County's representative to the Wyndham Park Committee.

Robert S. Irwin was again named chairman of the Agricultural Service Board, with Arthur Cutforth representing the County Council, Ross Walker and Ken Miller representing the farmers, and Clarence Roth, District Agriculturist, representing the Department of Agriculture.

Representatives of the County on the various Seed Cleaning Association boards will be: Vulcan, Robert Irwin and Arthur Cutforth; Queenstown, Jack Deitz and Marshall Willard; Carmangay, Frank Hubka; Blackie, Robert Irwin.

D. D. McQueen was re-appointed as secretary-treasurer and Williams, Tanner, Bell & Watkinson, Chartered Accountants, Lethbridge, were again named as auditors.

Regular meeting will be held the second full week of each month, with the School committee meeting on Monday, the Municipal committee on Wednesday and the County Council on Friday.

J. E. CARLSON
—County Chairman for 11th term

Vulcanites Pass Water Safety Leader Course

Five young Vulcan swimmers successfully completed a week-long Red Cross Water Safety course in Calgary over the Easter holidays.

Myrna Jamison, Leslie Lucas and Carson Horne received Water Safety Leader qualification and first bars to their Bronze Medallions and Carolyn Haga and Leighton Lucas received the Water Safety Leader qualification and their Bronze Medallions.

These young people are to be congratulated on the high qualifications they have attained in swimming and water safety.

Window Display Features Nursing

The Vulcan Chapter No. 28, AARN met Wednesday, April 5, at 8:00 p.m., in the Legion Hall with 28 in attendance.

Plans were finalized for the nurses recruitment program and the committee collected graduation pins and caps for use in the window display now on view at the Foothills Health office. Wednesday, April 19, from 3:30 p.m., was set as the date of the open house at the hospital for any Grade 10, 11 or 12 student interested in a nursing career.

W. A. Shields gave a most interesting address, with his subject being, "The Juvenile Offender and the Child Welfare Act." A lively question and answer period followed. Lunch was then served by Mrs. I. Popovitch and Mrs. W. Marshall.

Fire Prevention Work Receives Recognition

Vulcan is one of 12 Alberta communities in the Class F (under 2,500 population) category to receive honorable mention for outstanding activity in fire prevention during the past year.

The Certificate of Merit was earned through the efforts of the members of the Vulcan Fire Department who took part in the job connected with minimizing loss through fire in the town and district.

During the past year the Vulcan Fire Department has held lecture nights, run series of outdoor practical training schemes, and in addition to the actual fire fighting, last fall conducted a safety inspection tour of many town residences. Business places were covered on a separate check involving officials from the Fire Commissioners office. Also the secretary's report and a pictorial review along with fire chief Bob Johnston's resume of activities contributed to the award winning year.

Top three winning communities were Stony Plain, Bonnyville and Mundare, while among those receiving honorable mention in this part of the province were Okotoks, Innisfail, Cochrane and Carstairs.

Similar honor was won by the Vulcan department in a recent year believed to be 1955.

Fire Quickly Extinguished

Fire truck followers barely got a look at the flames from the above building last Saturday afternoon before the fire department dulled the scene with smoke and steam.

A corner of the old machine shop formerly owned by Bob Parker and now a Richardson & Gould storage building, took fire from unexplained causes and burned a door and a small area of an inside wall before it was snuffed out.

It was fortunate the fire was quickly sighted and quelled as the building is of old construction and would have burned quickly. Also, stored in the building were two power boats valued in the thousands of dollars, a new Case tractor minus batteries and early vintage Chevrolet car. Several more used tractors were at the end of the building opposite the fire but were not moved.

GARAGE SERVICE

Open on Sunday from 10 a.m. to 3 p.m., and until 6 p.m. each day this coming week, including Saturday.

Richardson & Gould Ltd.

BOOST CROP YIELD AND QUALITY
USE SEED TREATING CHEMICALS—FERTILIZER—WEED KILLERS
KIRSCHMANN FERTILIZER ATTACHMENTS
PIONEER SPRAYERS AND PARTS
For Service—Savings—In Grain Marketing—Chemicals—Coal
It Pays to Pull to the Pioneer
PIONEER GRAIN COMPANY LIMITED
REGINA WINNIPEG CALGARY

SEE US FOR—
- EXPERT BODY REPAIRS & PAINTING
- WINDSHIELD REPLACEMENT
- INSURANCE JOBS
- WRECKER SERVICE

— FREE APPRAISALS ON ALL WORK —
Phone 392 or see Roy or Russ at the
VULCAN BODY SHOP

Clearance . . .
Prices Slashed !
SAFE-BUY USED CARS

1957 METEOR 6-CYL. FORDOR
Very good mechanical condition $995
1955 METEOR TUDOR
Good mechanically but has been in a hail storm and is pock-marked $550
1953 CHEV TUDOR $495
1959 DODGE SEDAN
Nearly new condition $1795
1957 DODGE SEDAN
Smart appearance and O.K. mechanically. Clearing at $1095

SEVERAL OTHER GOOD BUYS
including two ½-Ton Trucks

W.C.M.
Wheat Centre Motors
Meteor — Comet — Mercury Dealers
Mercury Trucks from ½ to 10 ton
Phone 96 Vulcan

New big-power Oliver for big jobs at bigger savings

OLIVER NO. 1800 WHEATLAND
Whether you're thinking of power, work capacity or economy, think big and this all-new Oliver Wheatland will exceed your demands. With its 76 hp. on the PTO and 65 on the drawbar, pulling six bottoms is a routine job for the 1800. You cover more ground in fewer hours and pile up real savings in time and labor. You save still more by choosing the power that's most economical for you —gasoline, diesel or LP-gas. And wait 'til you compare its work capability! Better yet, don't wait—come in soon and see how you can do more and save more with the 1800.
Six-cylinder power • Six forward speeds • Two PTO outlets—540-1000 rpm or engine speed • Push-button "Hydraulectric" depth control • Draft-sensitive 3-point hitch
OLIVER
GO BIGGER . . . GO BETTER . . . GET OLIVER TEAMED-POWER

Central Garage
(Vulcan) Limited
Oliver Farm Machinery — Sales and Service
Phone 111 Vulcan

Majorville News

Dust storms, the bane of the prairie housewives existence were much in evidence at the beginning of the week as high winds brought dust from distant fields and lifted soil from fields around the neighborhood taking it along to other distant places. The long looked for April showers have failed to fall so maybe there won't be May flowers this year.

Mrs. Alex Jacobs and son Archie of Kaslo, B.C., have been visiting this week at the home of her brother-in-law and twin sister, Mr. and Mrs. Bartsch; also arriving at Bartschs' this week were Mrs. Shelley and Mrs. Spencer of Eugene, Ore., aunts of Johns'. They came to visit their brother Claude Buchanan of Rainier who has been in failing health for some time. Mr. and Mrs. Buchanan were former residents of the East Majorville district.

Easter dinner guests at the home of Mr. and Mrs. Bill Beckner were Mrs. Sutherland and Mr. and Mrs. Jim Dew.

Mr. and Mrs. Alf Heather were Sunday dinner guests at the home of Mrs. Alberta Armstrong of Lomond.

Dinner guests for Easter Sunday at the home of Mr. and Mrs. Gilbert Vooys were Mr. and Mrs. Paul Ost, Sr., of Lomond.

Mr. and Mrs. Calvin Seabeck of Carmangay, Mr. and Mrs. Melvin Beagle of Arrowwood, Mr. and Mrs. Gordon Boyd and family of Queenstown and Mr. and Mrs. Bruce Henry and Cody were Easter Sunday visitors at the home of Mr. and Mrs. Hugh Winch, all are sons-in-law and daughters.

Wendy Hunter of Ensign is staying for a few days with her grandmother, Mrs. Prentice.

Mr. and Mrs. Alvin Larkins and Sheila of Vulcan were Sunday guests at the home of Mr. and Mrs. Lewis Greaves.

Mrs. Bartsch and her sister, Mrs. Jacobs were guests of honor on Friday when Mrs. George Heather entertained at afternoon tea. Guests included Mrs. Ella Francis, Mrs. Laura Sutherland, Mrs. Bob Deitz, Mrs. Freda Prentice, Mrs. M. Clemmons, Miss Brenda Holladay and Mrs. Hap Heather. Mrs. Hap Heather baked and decorated a lovely cake, complete with 16 candles. A group of children also on hand for the occasion sang, Happy Birthday" for the honored guests.

The district extends a welcome and best wishes to Mr. and Mrs. Leonard Kiemele who arrived this week from their honeymoon and have taken up residence on their farm.

Fred Kiemele of Vancouver has been visiting his father, George Kiemele, for the past week. While here they went to Bow City to visit Mr. and Mrs. Ernie Kiemele; to Rowley to visit Mr. and Mrs. Ted Kiemele and to Red Deer to visit Mr. and Mrs. George Kiemele, Jr.

Mr. and Mrs. Bob Deitz went to Calgary on Wednesday when Larry had the last examination of his arm. The report is that his arm is now o.k.

Mr. and Mrs. Ed. Robertson and Mrs. Tom Barr of Mossleigh were Sunday visitors at the home of Mr. and Mrs. Fred Bertschy.

Friends of Mrs. Mabel Hagg will be glad to know she is now home from the Bassano Hospital where she was a patient for about ten days.

Of interest to Majorville is the marriage in Bowness United Church on Saturday between Victor Tobiasson of Edmonton and Mrs. Dee Scott of Hartell. Before her marriage to the late Talmadge Scott, Mrs. Tobiasson was Dee Francis, daughter of the late Milton Francis and Mrs. M. V. Francis, now of Kelowna, who were early residents and homesteaders of this district. Relatives attending the ceremony from here were Mrs. Ella Francis. Bill Francis, Lee Francis, Lee Francis, Mr. and Mrs. Lewis Greaves and Lyle, Mr. and Mrs. Bill Kiemele, the latter accompanied their son-in-law and daughter, Mr. and Mrs. Paul Ost, Jr., of Lomond. Also attending from Majorville were Mr. and Mrs. Hugh Winch.

Mr. and Mrs. Ernie Heather and family of Calgary were holiday weekend guests at the home of Mr. and Mrs. Bob Umscheid.

Mrs. Bartsch and Mrs. Jacobs went to Elnora on Wednesday where they visited with their mother Mrs. Campbell and their brother and sister-in-law, Mr. and Mrs. Don Campbell.

The Majorville Community Association ended the social activities on Friday evening with a hard time dance. The music was provided by the Majorville old time Music Makers, and a good turnout was on hand dressed up in varied costumes of hard times vintage. Prizes for the best went to Mr. and Mrs. Roy Hostetler of Lomond and second to Mr. and Mrs. Alf Heather. Two dolls were raffled and went to Mrs. Roy Hostetler and Dave Schiffner of Cluny, who by the way may have a hard time knowing what to do with a doll as according to reports his family is all boys. At the card party a week ago prizes went to Mrs. Bartsch and Mrs. Sutherland, and men's prizes went to Russell Mills and Alex Long.

KIRKCALDY

Mrs. Glen Bateman and girls motored to Creston, B.C., on Tuesday of last week and spent the week visiting with the former's parents, Mr. and Mrs. Elmer Plourd.

Bill Domaskie of Calgary spent last week with his parents, Mr. and Mrs. Emil Domaskie.

Mr. and Mrs. Joe Main and family spent Easter Sunday with relatives at Fort Macleod.

Harry Hansen of Calgary who is renewing acquaintances in the district is staying at the Mallory and Carnegie home.

Mrs. Gerald Brooks and family of Fort Macleod visited at the Joe Main home on Wednesday of last week.

Mr. and Mrs. Bob Cutler and boys were Calgary visitors over the weekend.

Mr. and Mrs. Henry Todd motored to Lethbridge on Thursday, accompanied by Wayne Todd who had been visiting his grandparents.

Miss Lorraine Roebuck is being congratulated on being placed first in the 4-H speaking competition, sponsored by the Vulcan Board of Trade on Friday evening in the High School auditorium. She won over 13 4-H members from other clubs in the County of Vulcan, and will compete in Lethbridge in May.

The Kirkcaldy Community Club sponsored a card party on April 5, with 11 tables of bridge and whist. Whist honors were won by Mrs. Henry Todd and Jock Marshman, while bridge honors went to Mrs. Russell Robbie and Lundy Findlay. Whist consolation prizes went to Mrs. Harry Peters and Joe Main. Bridge consolations to Mrs. Jack Denbigh and Otto Hagg. Lunch was served.

Cancer is the uncontrolled growth of body cells or tissues. Why these cells go wild is no yet understood, but one thing is definate; cancer means death unless properly treated in time.

What shall we then say to these things? If God be for us, who can be against us? He that spared not his own Son, but delivered him up for us all, how shall he not with him freely give us all things? Who shall lay anything to the charge of God's elect? It is God that justifieth. Who is he that condemneth? It is Christ that died. Yea rather, that is risen again, who is even at the right hand of God, who also maketh intercession for us. —Romans 8:31-34
advt. —A.C.F.

County Abattoir
— Phone 336, Vulcan —
Delivery Days for Slaughtering of Livestock:—
- PORK— TUESDAYS
- BEEF— THURSDAYS

Slaughtering Charges:
Beef— $4.00 — Pork— $2.50

F.U.A. Insurance
AUTO & FIRE
with Co-operative Fire & Casualty Co.
Discount
on Farm Cars & Trucks and Class 1-A Select Drivers
HERB BENDER
F.U.A. Insurance Agent
Phone 407, Vulcan
Alberta Wheat Pool No. 3

General Trucking
Livestock, Grain, Coal etc.
Day or Night — Any Time
C. R. Middleton
Phone R608, Champion or 413, Vulcan

QUEENSTOWN

Maurice Edwards and Tommy Nelson were both discharged from the Vulcan Hospital last week.

Mr. and Mrs. George McMorris motored to Great Falls, Mont., on Friday of last week. Mrs. W. Gooch and Mrs. F. Armstrong accompanied them.

Randy Robertson, Gary McMorris and Leonard McCord were among the Boy Scouts who had a weiner-roast at Lake McGregor on Thursday.

Terry Gooch who was holidaying at her grandparents Easter week left Sunday for Red Deer where she is attending school.

Mrs. Frank Durston and Mrs. Norman McCord accompanied Mrs. McCord and family to Calgary on Wednesday of last week. While in Calgary Leonard had a chat with Wayne Hunter.

Mrs. Joe Hough of Calgary visited with friends in the district last week and while here attended the Women's Institute at Mrs. Jack Bushell's.

Mrs. Gladys Phillips and Mrs. Barry Peterson were guests of the Cam Robertson's home on Thursday of last week, the occasion being Kivin Robertson's first birthday.

Others holding birthday parties were Wendy McMorris and Joe Bojes, each celebrating their 10th birthday.

Dawna Mae McCord and Patsy Daw were overnight guests of Terry Gooch during the Easter holidays, with the girls returning the visit during the course of the week.

Several children and students took advantage of the Free Show held at the Queenstown Community Hall on Tuesday during the holidays.

Don McCord attended the annual Oddfellow's Bonspiel in Calgary on Saturday and Sunday. Others on the rink were Con Peterson and Took Beckner of Milo and Eddie Kingsmith of Calgary, also member of the Milo IOOF Lodge, No. 154.

Miss Darlene Winch of Milo was successful in winning over Ron Suave of Gleichen in the Oddfellow's Pilgrimage for Youth Public Speaking Contest. Competition was keen and judges found it not easy to give a final decision. Judges were Mrs. Don Jantzie and Mrs. Jantzie, Sr., and Mrs. Burgess, all of Vulcan. Miss Winch will compete in the finals at Blackie on Saturday, April 15.

W.I. Meeting

The WI meeting was held on April 6, at the home of Mrs. J. Bushell. Nine members answered roll call by telling of or bringing a sign of Spring. Five visitors were also in attendance.

The weekly card parties will be discontinued due to the busy season and drop-off in attendance. Canvassing for the present cancer campaign and Milo-Queenstown Welfare will be made by Mrs. Bushell, Mrs. Robertson and Mrs. Elder. Mrs. Bushell's home economic paper was entitled, "Tips on salt."

Mrs. Don Dougan, constituency convener was the guest speaker and her talk on the operation and accomplishments of the Women's Institutes, was very informative, especially to the newer members. Mrs. Dougan also gave a brief report on the district conference held at Lethbridge. The playground is to have its regular spring clean-up on April 12.

The May meeting will be held at the home of Mrs. Wm. Gooch at which time grandmothers will be the guests.

A strong Red Cross means a stronger community.

ALL-STATE AUTO INSURANCE
You're in good hands with Allstate. Save money with Allstate.
PAT WALKER
Phone 1212, or Simpson-Sears Order Office

Home Furnishings
Vulcan Furniture
—Phone 53—

G. A. SALES & CO.
CERTIFIED PUBLIC ACCOUNTANT
Bus. 277 —Phone— Res. 118
Vulcan, Alta.

LYLE SPANKE
—Representing—
Dominion of Canada General Insurance Company
—Calgary Phones—
Bus. AM 9-5501 Res. CR-7-9053

Professional and Business Directory

Vulcan Clinic
Physicians & Surgeons
A. D. TOMPKINS
M.D., L.M.C.C.
M. E. KOZIOL
M.B.; C.H.B.; L.R.C.P.; M.R.C.S.
Office Hours
10 a.m. to 12 noon — 2 to 5 p.m.
Phone 44 Carson Block, Vulcan

J. M. Jamison
BARRISTER - SOLICITOR
NOTARY PUBLIC
Bruce Block
Phones 39 or 28 Vulcan

Dr. F. R. Schneider
Dentist
BRUCE BLOCK, VULCAN
9 a.m. to 12 noon
1:30 p.m. to 5:00 p.m.
Tuesdays and Saturdays incl.
— Phone —
Office 176 Res. 429

Dr. B. W. Tonken
VETERINARIAN
VULCAN ANIMAL CLINIC
Phone 377 — Res. 447
If no answer phone 218

Stack, Egbert & Stack
BARRISTERS & SOLICITORS
Notaries Public
In Vulcan Every Thursday at Dobbs Hotel
36 Hollingsworth Bldg., Calgary
Phone AM9-6106

Chartered Accountant
T. G. (Gordon) Brown
Office Phone 171r2
Centre Street, Vulcan

McNARLAND
Plumbing, Heating and Gas Fitting
COLEMAN FURNACES
APPLIANCES AND AIR CONDITIONING
— SALES AND SERVICE —
VULCAN Phone 379 BROOKS Phone EM2-2939

TEXACO PRODUCTS
ALEX GRANT
Texaco Canada Limited
Phone: Bus. 150, Res. 164

DANIELLS' TIRE SERVICE
VULCANIZING AND RE-TREADING
Firestone Dealer
New and Used Tires
Will take wheat in trade
Phone 62, Vulcan

Jesse & Emelson
Farm Equipment Ltd.
John Deere Dealers
PHONE 50, VULCAN
We service all makes of
GENERATORS
DISTRIBUTORS
STARTERS
VOLTAGE REGULATORS
MAGNETOS
CARBURETORS
Dealer or Customer Service

A. & J. DRILLING CO. LTD.
WATER WELL DRILLING
Apply or see
CLIFF ANDERSON
Phone 154 Vulcan

FOR ALL CLASSES OF
INSURANCE
Life - Fire - Auto - Hail
—SEE—
R. E. CHAPMAN
Phone 39 — Lomond

Montie's Barber Shop
Montie Findlay
—SPORTING GOODS—
Phone 231 Vulcan

NEAL DUMKA
—AGENT—
- Maple Leaf Petroleum Ltd. Products
- UFA Farm Supplies
- CCIL Machinery

Phone 129, Vulcan

Agent For
B-A PRODUCTS
Harold Boutland
Ph. 238r2 Res. 238r3

IMPERIAL OIL PRODUCTS
IMPERIAL ESSO PRODUCTS
N. Bucholtz
Phone 60 Res. 60

Les Coombes
BARBER
Shears Sharpened
Razors Honed
Centre Street, Vulcan

J. Allen Baker
AUCTIONEERING SERVICES
at your request
PAST PERFORMANCE
YOUR GUARANTEE
Phone 9130-11, High River
or write P.O. Box 29
Cayley, Alta.
License No. 207

JOHN SIMPSON
PLUMBING — TINSMITHING
HEATING — GAS FITTING
Business Phone 58, Res. 52
VULCAN - ALBERTA

Frank McNiven
AUCTIONEER
Phone 91733, Blackie
LICENSED AND BONDED
License No. 224

Canadian Legion
B.E.S.L.
VULCAN BRANCH NO. 21
Complete Club Facilities
Visiting Members Cordially Welcome

INSURANCE
Contact
WES FULTON
—at—
J. M. JAMISON INSURANCE AGENCY
Auto — Hail — Fire
Casualty
Educational Savings Plans
—Phones—
Bus. 28 Res. 605

NOW LOCATED IN VULCAN

TAYLOR BROS.

PAINTING — DECORATING
FURNITURE FINISHING
— Satisfaction Guaranteed —

— FREE ESTIMATES GIVEN —

Phone 506 - Vulcan

INCOME TAX

We specialize in farm and small business tax returns and financial statements.

Net worth statements prepared for farmers at a reasonable cost.

G. A. Sales & Co.

ACCOUNTANTS
Phones: Office 277, Res. 118
Located in Royal Cafe Building
since 1948

ELEPHANT BRAND FERTILIZER PAID FOR THIS TRUCK

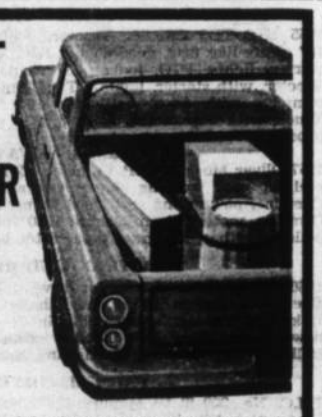

This is an example of what can be bought with profits from the use of fertilizer. The money could have been used for a new car, home improvements or any one of the hundred things that make for better living.

You make more money in two different ways when you fertilize with Elephant Brand. You grow better grade crops which sell for higher prices; you get greater profit from each bushel because it has cost you less to produce each bushel.

GROWING OATS?

You can make extra profits of $6.25 per acre and even more by fertilizing your oat crop.

Here is an example of how fertilizer increases profit from oats.

Increased yield per acre with ELEPHANT BRAND	18 bus.
Value of increase (Oats valued at 50 cents per bushel)	$9.00
Approximate cost of fertilizer (50 lbs. per acre of 11-48-0 on summerfallow)*	$2.75
EXTRA PROFIT PER ACRE	$6.25

*Oats on stubble, when properly fertilized can show equally profitable returns.

ELEPHANT BRAND PLUS VALUES

- Uniform size
- Free-flowing
- Pelletized
- All fertilizers highly water soluble
- Strong, weather-resistant non-slip bags
- Fast, reliable service assured by adequate dealer stock

Ask your dealer for your copy of the ELEPHANT BRAND NEWS BULLETIN

It pays to choose from the Elephant Brand line

11-48-0	16-48-0	16-20-0	23-23-0	27-14-0
10-30-10	13-13-13	14-14-7	AMMONIUM SULPHATE (21-0-0)	
NITRAPRILLS (33.5-0-0)	UREA (45-0-0)	ANHYDROUS AMMONIA (NH3 82-0-0)		

Elephant Brand
water soluble **FERTILIZERS**
Manufactured by COMINCO
THE CONSOLIDATED MINING AND SMELTING COMPANY OF CANADA LIMITED
Sales Offices: Calgary - Saskatoon - Winnipeg - Montreal - Vancouver

Elephant Brand Fertilizers are sold by:

GILLESPIE SALES & SERVICE ..... ENCHANT
Hubka Sales & Service ..... CARMANGAY
L. H. PHILLIPS & SONS LTD. ..... MILO
JESSE & EMELSON LTD. ..... VULCAN
R. G. DESPAS ..... HERRONTON

GET MORE FROM YOUR LAND WITH ELEPHANT BRAND

District News

ARROWWOOD

The Arrowwood golfers held their first golf tournament of this year on Saturday, April 8, with 11 men taking part.

The Arrowwood Ladies' Booster Club had a tea before Easter in the Community Hall club room and $50 was raised and donated towards the washrooms in the Community Hall.

Several from this district attended the funeral of Milan Pinkerton in Calgary last Monday. Sincere sympathy is extended to Mrs. Pinkerton.

Mrs. Margaret House attended the FWUA District 12 Conference at Pincher Creek April 6.

Mrs. Marjorie Mattuck and Ruth spent part of the Easter holidays in Calgary.

Mr. and Mrs. Leigh Williams and family spent Easter Sunday at the home of Mr. and Mrs. Joe Sears in Calgary.

Donald Hood from Edmonton spent the holidays at the home of his grandparents, Milt Wards.

Mr. and Mrs. R. E. Hill spent Easter week at the homes of their daughters at Edmonton and Devon.

Jerry Curtiss of Calgary was home for the weekend.

Mr. and Mrs. Romfo and Dean of Medicine Hat visited with Mr. Romfo's sister, Mr. and Mrs. Cliff Curtiss on Saturday.

George Leith of Calgary was down renewing acquaintances last week.

Get well wishes go to George Ritches who was a patient in the Vulcan Hospital.

Sincere sympathy of the community goes to Frank Burger and Mrs. Berta Roberts of Mossleigh on the passing of their sister, Mrs. Lula McCune at Lacombe.

Mr. and Mrs. Verlyn Culp and family were Sunday visitors at the home of Mr. and Mrs. Fred Bertschy of Majorville.

Mr. and Mrs. Marvin Winch of Queenstown were weekend visitors at the home of Mrs. Winch's parents, Mr. and Mrs. Don Beagle.

Women's Rally

The ladies of the Church of the Brethren held their annual Women's Rally at the Arrowwood Church on Thursday, April 6, with a number of ladies from the two Irricana churches attending.

The afternoon started out with a delicious turkey dinner at noon, after which a program followed and Rev. Winkler giving the message. The afternoon was brought to a close with tea being served before the ladies departed for home.

Among those present were Mrs. Sara Oldfield and Miss Thelma Beagle, Calgary; Miss Virginia Cowley, Bowden; Mrs. Doris Deiter, Langdon; besides the ladies from Irricana.

F.W.U.A. Meeting

The regular meeting of the FWUA was held in the hall on April 5. Roll call was answered by, "How to help a mental patient or a gardening hint."

The routine business was dealt with very quickly and it was voted to serve dinner at the Citizenship Day. Mrs. Joe Hough, a former resident of Arrowwood, spoke on, "Teaching at the Retarded School for Children in Calgary." She told of experiences with these children; it is a shame everyone in the community did not make an effort to come and hear her speak. Mrs. Hough had several articles on display made by the children and it was hard to believe these children could make such lovely things. The charge for these articles just covers the cost of material, so they can turn the money right back into material for the children to work with.

These teachers are not payed by the government and their work is free gratis, and they would like recognition given to their hours spent at this work. Some of the people who give of their time so freely have to take special courses at their own expense. There is drastic need for more of these schools in the province, but they also need the people to staff them. There are 135 attending school at Calgary, ages from 5 to 27. There is a waiting list of over 700 for the home at Red Deer. People need to give more thought to this vital question.

The next meeting of the FWUA will be held on May 3. Mrs. Kennedy from Brant will be giving a demonstration on making ceramics. Mrs. Kennedy will also have some on display. The members are reminded that there is to be a bake table at this meeting. Remember the cancer drive this month.

A delicious lunch was served by Mrs. Clemens, Mrs. Thorssen and Mrs. R. F. Williams.

MOSSLEIGH

Mr. and Mrs. Piehl, Sr., have returned to their home in Mossleigh after spending the winter in Brooks.

A number of people from this district motored to Calgary to attend the funeral for Milan Pinkerton on April 3.

The 4-H Sewing Club held their meeting at the home of their leader, Mrs. Roy Leslie on Saturday afternoon, with all members except one present. Also present were a few of the mothers. The girls planned a program for their achievement day which is to be held on May 10, and worked on their project book. Dora Campbell and Lorna Hurl gave a demonstration on Planning a Wardrobe. A dainty lunch was served by Mrs. W. Campbell.

The Mossleigh Women's Association held their April meeting in the church on Thursday with a poor attendance. Mrs. W. Campbell led the devotional period with, "Whispering Hope," an Easter message as her theme. Mrs. A. Hohn gave her Sunshine report and Mrs. J. Devolin gave her report on the cancer workshop. For program, Mrs. Hohn gave two interesting readings. A dainty tea was served by Mrs. W. Campbell.

"Finders Creepers," a three-act play will be presented by The Vulcan High School Drama Club in the Mossleigh Hall on Friday April 14, at 8.00 p.m. Sponsored by the Blind Creek Mossleigh WA Everybody welcome. advt.

4-H Public Speaking Contest

After a successful ham supper, sponsored by the Mossleigh WA, the 4-H Public Speaking eliminations were held in the church last Wednesday evening. A very good representation of parents and friends were prese nt to hear the contestants.

The subjects varied from politics and aeroplanes to 4-H work and resources. The winners were Eric Hagedorn and Victor Gateman for the Mossleigh Crain Club; Marlene Bertschy and Dora Campbell for the sewing club, and Robert Hurl and Jim Samaroden for the Beef Club. These six young people represented Mossleigh in Vulcan.

The judges here were Mrs. M. Ward of Arrowwood; V. Wellman, principal, and R. Smith, minister. A. Hohn was chairman and Pete Samaroden was time keeper.

Of the six 4-H members that spoke in Vulcan on Friday, none of them were successful to continue on to Lethbridge.

Vulcan B.P.O. Elks No. 121

PLAY-AT-HOME BINGO No. 10

NUMBERS DRAWN TO DATE
G-52 — N-31 — O-63 — G-60 — N-45
B-14 — B-5 — N-38 — I-18 — N-44
B-2 — O-70 — O-62 — G-57 — G-54
B-4 — O-65 — N-33 — I-22 — N-41
N-40 — B-1 — N-39 — G-46 — B-11
B-8 — I-27 — B-12 — N-36 — I-20

Start now or anytime game is in progress and mark out all numbers drawn

CARDS **$1.00** EACH

GET YOUR TICKETS NOW!

— Most business places have them —

FIRST PRIZE **$100.00** CASH
2nd Prize **$75.00** Cash 3rd Prize **$50.00** Cash
NOTE: THIS IS BLACKOUT BINGO

KEEP WHEELS TURNING SMOOTHLY!

Prolong the life of your engines with Imperial Esso Lubricants • Marvelube • Essolube HDX • Mineralube • Mobiloil • Esso M.P. Grease—and other high quality lubricants for all requirements.

P. M. CHAPMAN ..... LOMOND
R. L. CULP ..... ARROWWOOD
R. B. GERDING ..... MILO
J. A. HUBKA ..... CARMANGAY
N. H. BUCHOLTZ ..... VULCAN
F. W. "BILL" BURLEY ..... BRANT

ALWAYS LOOK TO IMPERIAL FOR THE BEST ESSO

ARROWWOOD
COMMUNITY HALL
SATURDAY, APRIL 15th
"Chase A Crooked Shadow"
Richard Todd — Ann Baxter

2nd Anniversay DANCE
—at—
MOSSLEIGH
Friday, April 21
GOOD MUSIC
$1.00 per person
Lunch Included

For Dependable Service, Installations and Wiring at Lowest Possible Prices, see—

- FRIGIDAIRE APPLIANCES
- ZENITH RADIO AND TV SETS
- JACUZZI PUMPS
- GENERAL ELECTRIC APPLIANCES
- RCA WHIRLPOOL APPLIANCES
- RCA RADIO, TV AND STEREO SETS
- LIGHTING FIXTURES

VULCAN ELECTRIC CO.
— Phone 127 —

ADVOCATE CLASSIFIEDS BRING SPEEDY RESULTS

USED FARM MACHINERY

PRICED FOR GOOD VALUE

16-FT. NOBLE DUPLEX BLADE, hyd., not used much, premium value $840
12-FT. NOBLE V and Straight Blades, heavy standards and frogs $275
8½-FT. NOBLE BLADE, single heavy standard, self contained hydraulics $345
14-FT. M.H. DUPLEX 3-ROW CULTIVATOR, good set shovels $195
14-FT. J.D. MODEL 600 TOOL BAR, hyd., heavy shanks, 2 bar, 4 row, in good condition $245
12-FT. I.H.C. 3-ROW CULTIVATOR, generally fair condition $125
15-FT. JEOFFROY DEEP TILLAGE CULTIVATOR, good. 16-inch sweeps, hyd., priced to clear ... $445
14-FT. GRAHAM-H. 22-IN. SHANK CHISEL PLOW, lever control, with rod weeder attachments .. $430
SHAEFFER DISC PLOW OWNERS— We have a few slightly used 26-inch Alloy Discs at ½ Price.
45 BUSHEL COCKSHUTT MANUER SPREADER, four-wheel, not too old, young enough to do a good job. Only $250
20-FT. J.D. SURFLEX, heavy bails, latest type disc bearings. In top condition $775
GRAHAM-HOEME 2-FT. EXTENSIONS, 22-inch shanks, practically new. $60

Central Garage
(Vulcan) Ltd.
Oliver Farm Machinery — Sales and Service
Phone 111 Vulcan

HI PAL! HAVE A CAL

When it's fun time . . . and when it's work time, take time out to enjoy Cal! Here's true refreshment—crisp keen flavor, cold sparkling freshness, and the fine well-known quality that signifies the best in hospitality.

CALGARY GINGER ALE

CALGARY BREWING AND MALTING CO. LTD.
CALGARY • EDMONTON

— EMORY JACKSON —

Auction Sale

Having received instructions from Emory Jackson who has farmed in the Strathmore-Carseland district for the past 50 years and has now sold his farm, we will sell at Public Auction, absolutely to the highest bidders all Livestock, Farm Machinery, Hay, Feed and Seed Grain, Blacksmith Equipment and Household Effects at the farm located 6 miles west and 7½ miles South of Strathmore; or 3 miles West and 6½ miles North of Carseland on No. 24 Highway; or 6 miles East of Langdon Corner, then 7½ miles South, on

WEDNESDAY, APRIL 26

— SALE STARTS 9.00 A.M. SHARP —

Lunch Served by Cheadle Community Club

— 189 HEAD OF CATTLE —

189 composed of 16 head of black white face Stock Cows, 3 to 5 years old with calves at foot; 8 head of Hereford Stock Cows, 3 to 5 years old with calves at foot; 17 head of outstanding Yearling Heifers; 4 Bulls, 3 registered Polled Herefords, 1 year old — 1 registered Horn Bull, 2 years old; 91 head of Yearling Hereford Steers; 27 head of black white faced Steers; 36 head of red and roan Shorthorn Steers. All cattle in exceptionally good condition, stock cows weighing from 1050 to 1200 pounds. The yearling steers have been on full feed all winter and are a set of steers that could be carried on in the feed lot or are in exceptionally good condition to turn out onto grass. Herd is all cattle TB and Bangs tested.

— HAY FEED GRAIN & SEED —

2500 Bales of Prairie Hay; 5000 Bales of Oat, Barley and Wheat Straw; 5000 Bushels of Feed Barley; 1500 Bushels of Feed Oats; 50 Bushels of clean, sacked registered No. 1 2nd genera-Chinook Seed Wheat; 50 Bushels of cleaned and treated Antelope Rye; Quantity of Rolled Mixed Grain.

— MACHINERY & EQUIPMENT —

3 TRACTORS. A WD 9 IHC Tractor, fully equipped with hyd. control, lights, starter, fluid and wheel weights; Model LA Case equipped with lights, starter, etc; Massey-Harris Pony Tractor, fully equipped; Pony Cultivator; Single Disc; 14-inch one-bottom Plow and 6-ft. side mounted mower.

4 TRUCKS. 1952 Ford 2-ton equipped with hoist, stock racks, westcoast mirrors, duals and spare, rubber 8.25 x 20, first class condition throughout; K5 IHC 2-ton equipped with stock racks, duals, spare tire, hoist and 8.25 x 20 tires; K5 IHC half ton with long wheel base; 2-ton Chev with cab and chassis; 7.50 x 20 tires, equipped with duals and spare.

COMBINE—1960 Massey-Harris Super 82 self-propelled combine with pick up. This combine is equipped with all the latest equipment and has only harvested 1100 acres. A machine that is just nicely broke in and properly adjusted.

16-ft. Massey-Harris Swather on rubber, equipped with hydraulic control and transport wheels; 1959 Model 14-ft. Deep Rock Anhydrous Ammonia Applicator complete with 250-gal. tank hoses, gauges, pump and hydraulic control; 1000-gal. ammonia Storage Tank on rubber tired wagon; 2 IHC Model B 14-ft. Press Drills, also Duplex Hitch and Markers; 2 Massey-Harris 15-ft. Wide Level Discers on rubber and hydraulic controls; 12-ft. John Deere Cultivator on rubber with hyd. control; 14-ft. John Deere Cultivator on rubber with hyd. control; 20-ft. Duplex IHC Rod Weeder and hitch; 14-ft. Rhen Rod Weeder; 10-ft. Massey-Harris Double Disc with hydraulic control; 5-bottom 14-inch IHC Tractor Plow with hydraulic control; 7 ½-ft. John Deere Tiller on rubber with seeder box; 12-ft. Pick Up Reel; 1959 Model National Weed Sprayer with 36-ft. boom and extension nozzles complete with motor; Field Sprayed Marker; 9 Sections of Flexible John Deere Harrows, complete with rubber tired folding draw bar; Double Drum Carter Disc Cleaner complete with elevator and trailer; 1000-gal. Fuel Storage Tank complete with hose, nozzle and steel stand; 500-gal. Fuel Storage Tank; Oil Wagon; 4-wheeled rubber tired Wagon and rack; 2-wheeled rubber tired Trailer and Flatbed; Lind Areal all steel Grain and Seed Cleaner and Treater complete with 125-bus. capacity overhead bin and elevator; 27-ft. Robin Grain Auger and Motor complete on two rubber tired wheels; All Steel IHC Manure Spreader; 2 Steel 20-ft. Grain Elevators; 10 feet of Crowfoot Packers; 11-inch Macleod Grain Grinder and drive belt; 4 Steel Stock Troughs; Large Robin Post Hole Digger complete with 6 and 10-inch augers; Saw and Mandrill; 2 new 8 x 8-ft. Self Feeders on skids; 10 Feed Bunks, 14 and 16-ft. long; 16-ft. 4-inch Grain Auger with electric motor, approximately 450 Tamarak and Jack Pine 16-ft. Corral Rails; A large quantity of new and used Lumber; 8 rolls of new Barbed Wire; quantity of used Page Wire; quantity of new Cedar Shingles; large quantity of Angle Iron; 6 complete sets of steel Chicken House Nests; several Waterers; Feed Stand; etc.

— HAYING EQUIPMENT —

1959 Model 14 T John Deere PTO Baler, like new; 1960 Model 5-wheeled powered Hay Rake on rubber; Bale Elevator complete with IHC engine; Graves 16-ft. Bale Elevator for field pick-up or stacking, on rubber; 12-ft. Hay Rake.

— BLACKSMITH EQUIPMENT —

Large Peter Wright Anvil; ½-inch Black and Decker Electric Drill; Drill Press and stand; 6-inch Black and Decker Bench Grinder; Power Sickle Grinder; Portable Electric Air Compressor; 1500-wt. float type electric Tank Heater; Propane Tank Heater; 3000-watt, 220-volt electric Tank Heater with thermostat controls; New Monarch Deep Well Oil Bath Pump Jack; 2 Electric Fencers; ½-h.p. Electric Motor; Large quantity of Electric Wiring; 3 Gas Pumps; 2 Oil Pumps; Several gallons of Anti-freeze; Quantity of Baler Twine; Large adjustable Grey Bonney Wheel Puller; Set of Pipe Dies; 6-volt Battery Charger; Battery Storage Stand; Aluminum Power Product 2 h.p. Engine; Set of Booster Cables; Large Truck Chains; Trouble Lights and Cords; Approximately 300 new and used Burlap Sacks; Saws; Spades; Wrenches; Shovels; Hammers; Logging Chains of various lengths and sizes; Complete Fencing Outfit; Large quantity of new and used Rope; 5-gal. Pails; New Clean Gun and numerous Grease Guns.

— GARDEN EQUIPMENT —

Power Garden Tractor with mower; 18-inch Rotary Toro Power Lawn Mower; Garden Cultivator

— PROPANE EQUIPMENT —

500-gal. Propane Tank with regulator; 2 20-gal. Propane Tanks and regulators.

— HOUSEHOLD EQUIPMENT —

O'Keefe Merit Kitchen Range; Servel Refrigerator; Norge Delux Clothes Dryer; 2 electric Hot Water Tanks; Hot Water Tank; 3 large Kitchen Cupboards; 2 large Storage Chests; Complete Dining Room Suite; Kitchen Table and Chairs; Buffet; Walnut Gourlay Piano and Bench; Large Desk; Burrows Electric Adding Machine; Studio Lounge; 2 Chesterfield Chairs; Springfiled Hollywood Bed; 2 Chests of Drawers; Hoover Vacuum Cleaner and attachments; 2 Double Bunk Beds; 2 Single Beds with spring filled mattresses; Maytag Electric Washing Machine; Small Desk; Cabinet Radio; 4 Mantle Radios; 3 Electric Clocks; Occasional End Tables and End Tables; Oak Table, large; Trash Burner; 2 Oil Heaters; Sleeping Bag; Chrome Kitchen Stove; 2 Footstools; Trilight Reading Lamp and Reading Table; Stainless steel IHC large cap. Cream Separator; Quantity of Dishes, Hardware, and other numerous valuable articles too numerous to mention. Note:— All the furniture is well kept and well cared for and is of the type that will be found in a well kept modern home.

— AUCTIONEER'S NOTE —

BUYERS— This is an exceptional offering from A to Z. Time does not permit me to go into detail, but be assured you will be amazed at the quality, care and judgement that has gone into the building up of this farm. We are forced, due to the tremendous offering to start this sale at 9:00 a.m. Don't miss this opportunity on Wednesday, April 26.

OWNER:— EMORY JACKSON, Phone 1907, Strathmore

Dick Liddell, Clerk — Phone 2224, High River

TERMS CASH TERMS CASH

— AUCTIONEER —

J. ALLEN BAKER

License No. 207 Phone 9130-11 — High River

Having made successful sales for others — will do the same for you.

FOR DATES AND RATES — PHONE 9130-11 or DICK LIDDELL AT 2224 HIGH RIVER

District News

ARMADA

Mr. and Mrs. Allan Chambers and Mrs. Stancil Chambers were Calgary visitors last Monday, where they visited their father and husband, Stancil Chambers, who is confined to the General Hospital. Friends of Stancil will be glad to know that he has had his operation and is doing very well.

There was a joint meeting of the FUA and UFA held at the school house last Monday. Election of officers was held and the same men were put back in for another year.

Cheryle Herman spent a couple of days at the local hospital undergoing tests.

Mavis Stokes spent a few days visiting with relatives in Calgary during the Easter holidays.

Mr. and Mrs. Stan Marks and family and Mrs. Stancil Chambers were Calgary visitors last Tuesday.

Charlean Lucas spent a few days at the home of her grandparents, Mr. and Mrs. Tom Lucas of Vulcan.

Mr. and Mrs. Bill Grant, Derewyn and Allan, Mrs. Dorothy Henrickson and Stan attended the Shrino bingo at Calgary last Tuesday.

Mr. and Mrs. Harold Magnuson motored to Brooks last Saturday to get Mrs. Magnuson's brothers and sister. The Montgomery children of Medicine Hat remained with them for several days.

Several people attended the sale at Vulcan last Tuesday.

Mrs. Nina Bennett of Lethbridge spent a few days visiting at the home of Mr. and Mrs. Irwin Bennett.

Jim Thompson of Milo spent the Easter holidays at the Art Marks home.

Mr. and Mrs. Ross Chambers and Mr. and Mrs. Frank Stokes were Calgary visitors last Thursday. Mrs. Annie Chambers spent a few days in Calgary to be near her husband after his operation.

Beverly Grant of Vulcan spent the Easter holidays at the home of Mr. and Mrs. Gordon Lucas.

Orville Herman returned home from his trip to British Columbia last Thursday.

Ted Lamier of Gem spent the weekend in the district.

Gordon Lucas and Sheila, Mr. and Mrs. Glen Root and girls, Mr. and Mrs. Jack West attended the 4-H public speaking competition at Vulcan last Friday. Congratulations to Carol Ruggles of Lomond who won second prize in the public speaking.

Mr. and Mrs. Orville Herman and family were Lethbridge visitors on Friday.

Several people from the district attended the Lions sale in Lomond on Saturday.

Mr. and Mrs. Bill Grant and boys, Mrs. Dorothy Henrickson and Stan and Mrs. Gordon Lucas and Charlean attended the polio bingo in Vulcan last Friday evening.

A shower was held last Saturday evening for Mr. and Mrs. Leonard Kiemele, the former Irene Kunkel. The evening was spent by dancing to the music of the Rangeland Five. The bride and groom received many useful gifts, that they thanked everyone for.

Mr. and Mrs. Laurence Chambers and family of Calgary spent a few days at the George Stokes and Herb Craine homes.

George Stokes spent a couple of days at the local hospital after undergoing surgery.

Mr. and Mrs. Louise Erickson and family of Calgary spent from Thursday to Saturday visiting at the home of Mr. and Mrs. George Stokes and family.

Mrs. Jane Markett and children spent a few days at the home of her sister, Mrs. Margaret Herman while their husbands were in B.C.

Mr. and Mrs. Stuart Christiansen had as their guests over the weekend, Mrs. Christiansen's brother of Enchant.

The Armadette Girl's Club met at the school with Mrs. Cheri Christiansen present. There were 12 girls and two visitors present. Lundy Findlay of Vulcan was present and gave a talk on first-aid. The raffle of the day was won by Donna Sealock. The lunch was provided by Arlene Stokes and Donna Sealock. They hope to have a white elephant sale in the near future. The club donated $20 to muscular dystrophy from the money they made from the "Country Capers."

Mr. and Mrs. Gordon Lucas and family were Sunday guests at the home of Mr. and Mrs. Tom Lucas of Vulcan.

Community Club

The April meeting was held at the school house with Mrs. Norma Magnuson as hostess. There were 18 members and one visitor present. Roll call was answered by bringing an article to be auctioned with auctioneer being Mrs. Vivian Hanna.

The Hostess song selection was, "It Is No Secret." Financial report was given. It was decided to serve at the wedding dance of Mr. and Mrs. Leonard Kiemele. The women will also serve at the Irvin Kunkel sale which will be held in the near future. The tea raffle was won by Ada Kunkel and the interesting contest by Eileen Myers was won by Jo-Anne Chambers.

A delicious lunch was served by Mildred Lucas and Ada Kunkel, assisted by the hostess.

The May meeting will be held at the home of Mrs. Frank Stokes in the evening.

TRAVERS

Guests at the home of Mr. and Mrs. Frank Tolsdorf last weekend were Mr. and Mrs. Ray Nicholson of Delbourne, Alta.

Mr. and Mrs. Gordon George entertained Mr. George's Sunday School class at a turkey supper at their home Friday evening. There were 10 guests present.

Miss Rita Watson and Miss Terry Watson entertained a number of their friends at an Easter party in their home Thursday evening.

Miss Anne Wiebe spent a few days visiting relatives in Coaldale during the Easter holidays.

Mr. and Mrs. Morris Erickson of Barrhead, Alta., were guests the past week at the homes of Mr. and Mrs. Chris Erickson and Mrs. Helen Vanholm and family.

Mrs. Joan Lokken and three daughters of Goodwater, Sask., were guests at the home of Mr. and Mrs. W. A. Watson. Mrs. Lokken is Mr. Watson's sister.

Donald Zuba accompanied Mr. and Mrs. Frank Saunders and family to Kimberly, B.C., for a few days.

Guests at the home of Mr. and Mrs. John Zuba for the Easter holidays were Mr. and Mrs. Pete Crosby and family of Calgary.

Dr. and Mrs. P. J. Kimmett and six children of Edmonton and Mrs. P. A. Kimmett of Crossfield visited at the home of Mrs. E. E. Murphy.

Ronald Branden of Uega, Alta., spent the past wek visiting at the home of Mr. and Mrs. Floyd Howg.

Mr. and Mrs. Archie Wutzte and family of Medicine Hat were weekend guests at the home of Mr. and Mrs. John Zuba.

Mr. and Mrs. Howard Dreland and family of East End, Sask., were recent visitors at the home of Mr. and Mrs. Joe McCombe.

Mrs. Ada Batalden attended the graduation exercises at Olds last week. Her granddaughter, Miss Joyce Standard was one of the graduates.

Sam Tolsdorf and Delbert Tolsdorf were Great Falls visitors last weekend.

Mrs. John Tolsdorf and daughters spent a few days during the Easter holidays visiting at her parent's home in Beiseker, Alta.

Mr. and Mrs. Claude Buchanan and three children of Grand Prairie, Alta., spent the Easter holidays visiting with Mrs. Buchanans' father, Morris Duhamel.

Mr. and Mrs. Zack Gieb and family motored to Moose Jaw, Sask., for the Easter holidays, while there they attended a family reunion in honor of Mr. Gieb's parent's Golden Wedding Anniversary.

Mr. and Mrs. Andrew Nickles Sr., and Mr. and Mrs. Roy Gilmar and family of Edmonton were guests this week at the home of Mr. and Mrs. Andy Nickles, Jr.

Attending the square dance festival in Lethbridge Saturday night from here were Mr. and Mrs. Frank Tolsdorf, Mr. and Mrs. W. A. Watson and Mr. and Mrs. George Saunders.

Kenny Root is a patient in the Vulcan Hospital were he underwent surgery for a ruptured appendix last week.

Cancer is caused by the unruly growth of body cells. Often this growth can be completely stopped —if caught on time.

RHEUMATIC PAIN

and pain of Arthritis, Gout, Sciatica, and Lumbago, relieved with DEIGHTON'S HERB MEDICINE. The medicinal value of certain herbs is well known, and this formula, developed by an herbalist of 50 years' experience, is like a doctor's prescription, compounded of a number of ingredients, not just one. To start obtaining relief from distressing pain almost at once, use DEIGHTON'S HERB MEDICINE.

$2.95 at Mitchell's Pharmacy Ltd.

WANTED

LADY ASSISTANT FOR COUNTY OFFICE. Clerical and typing experience essential.

Reply in own handwriting, stating experience and qualifications.

D. D. McQUEEN,
Secretary-Treasurer,
County of Vulcan No. 2

— DAN RILEY —

AUCTION SALE

Having received instructions from Dan Riley who has rented his ranch we will sell by Public Auction at the farm being 2 miles South of High River on No. 2A Highway, on—

TUESDAY, APRIL 18

— SALE STARTS 12.00 O'CLOCK —

— FARM MACHINERY —

Cockshutt 99 Tractor in real good shape with rubber just like new; Cockshutt 50 Tractor, ready for the field; Massey-Harris Pony Tractor just recently checked over; Minneapolis Pull-type Combine with extension for straight combining; 12-ft. Sampson Rod Weeder; 12-ft. 24-run Massey-Harris Drill; 4-bottom 16-inch Massey-Harris Plow; 12-ft. John Deere Tool Bar; Farm Hand, complete with manure bucket, sweep and grapple fork; Howery Berg Bale Loader; John Deere Wire Tie Baler; 500-gal. Fuel Tank mounted on rubber tires; 150-bus. Tank on rubber wagon; 8 Sections Flexible Harrows with cart type hitch; 21-ft. Massey-Harris Disc; 2 Heavy Boxes on running Gear; John Deere Side Delivery Rake; 8 x 10 Bunk House; Krause 14-ft. Discer; International Cultivator; Massey-Harris Tiller; All the parts needed to assemble a heavy set of Scales; 14-ft. Crowfoot Packers; Down Grain Reel; 16-ft. Swather Reel; Cockshutt 12-ft. Swather, 1958 model; Old Massey 16-ft. Swather; Several Old Binders, Mowers, etc.; Grain Blower; Horse Mower; Dump Rake; Straw Buncher, home made; Slip; 2 Coal Heaters; 1 Oil Heater; Cook Stove; 2 Bbls. of Road Tar; Fairbanks Morse Pump Jack; McCormick-Deering Cream Separator; Model A Car; Large Hammermill, pipes and mixer; Rubber-tired Wagon and Rack; Mayrath Grain Auger; Several Sets of Harness; 3 Feed Bunks; 12 Feed Troughs; Paint Spray Outfit; 2 Grease Pails with guns; Set Curling Rocks; Quantity of Grass Seed; Power Take-off Disc Sharpener on rubber tires; 12-ft. John Deere Oil Bath Rod Weeder; 7½-ft. John Deere Tiller with box and fertilizer attachment; 12-inch Grain Grinder; Stockholm Cream Separator.

— LIVESTOCK —

Jersey Milk Cow; Hereford Cow, due April 15; 2 Hereford Yearling Steers; White Shorthorn Yearling Heifer; Holstein Cow, 3 years old, due on May 5th; 6-month-old Holstein Steer Calf; 2-month-old Holstein Calves; 18 2½-month-old Feeder Pigs.

TERMS CASH NO RESERVE

Sale in Charge of High River Auction Mart Ltd.
Office Phone 3022

— AUCTIONEER —

GERRY GOING

License 298 — Box 226 — Black Diamond, Alberta

OFFERING YOU COMPLETE AUCTION SERVICE AND SALE MANAGEMENT FOR ALL FARM AND SPECIALIZED TYPES OF SALES

MERV EDEY — 9121-33 GERRY MOONEY — 2677
NORM EDEY — 9121-15

Greb Hush Puppies 9.95

New shades of Green, Gold and Brown. Lightweight, comfortable water repellent. This is a new sport oxford by Greb in foam soled pigskin.

SEE OUR LARGE STOCK OF

Short-sleeved Sport Sweaters

All shades ..... 2.95 to 8.95
Excellent for warmer weather.

McASKILE'S MEN'S AND BOYS' WEAR LTD.

— MILES CLEMMONS & SON —

Auction Sale

Located 8½ miles East and 1¼ miles North of MILO, ALBERTA or 2½ miles South of Majorville Post Office on

Wed., April 19

Sale commences at 10.30 Sharp

TERMS CASH Lunch Served for Nominal Fee

Having been favored with instructions from Miles Clemmons, we will offer for sale by auction the following Tractors, Truck, Combines,Swather, Machinery, Shop Tools, Household Articles, Etc.

— TRACTORS - TRUCK —

1955 IHC TD9 Crawler Tractor, complete with lights, hyds., 16" cleats like new, good shape; IHC Model Super W6 Tratcor, starter, lights, PTO, hyd., good shape; John Deere Model D Tractor, with starter, lights, PTO; John Deere Model A Tractor, complete with 4-row cultivator and tools; 1948 Dodge 2-ton Truck, with new motor, hoist, 8 x 12 grain box, stock racks, a good all round farm truck.

— COMBINES - SWATHER —

1957 Oliver Model 33 S.P. Combine, 12-ft., with pickup and down reel, in good working shape; Cockshutt Model S.P.-112 12-ft. Combine, pickup and reel, good shape; J. I. Case 6-ft. Pull-type Combine, motor driven, pickup; 1960 John Deere 16-ft. Self Propelled Swather, has grass type cutter bar, like new.

— HAYING EQUIPMENT —

1960 Oliver Baler, with motor drive, only used one season; John Deere 7-ft. Power Mower, good shape; New Idea Side Delivery Rake and Tedder, 2 years old; SnoCo 16-ft. Bale Stacker, like new; Howry Berg Bale Loader, good shape; 200 Pounds new Baling Wire; Quantity Baling and Binder Twine.

— FARM MACHINERY —

I.H.C. No. 200 T W Manure Spreader, new; 11-ft. Johnson V Blade, hyd. lift; 12-ft. Noble Blade 2 V Blades; John Deere 3-Bottom 14" Plow, slat bottoms; Oliver 22-ft. Single Disc; John Deere 16-ft. Surflex Tiller, hyd. lift, packer hitch, very good shape; 4 Sections of John Deere Crowfoot Packers, 4-ft. sections; John Deere 10-ft. Oneway, with seeder box on rubber; Set of Co-op Eccentric Harrows; Cheney 12-ft. Rod Weeder; Cockshutt 18-ft. High Wheel Single Disc Grain Drill; Massey-Harris 9-ft. Oneway and seeder box on rubber; 4 Sections Diamond Harrows; 40-ft. Weed Sprayer and Pump, front mounted; John Deere 14-ft. Spring Tooth Field Cultivator, hyd. lift; John Deere 12-ft. Tool Bar Cultivator with extensions; Aero Link Fanning Mill, with elevator and belts, like new; Small Grain Drier and Blower.

— GRAIN LOADERS - GRINDERS —

Mayrath 27-ft. Grain Loader with Trucks, 3 h.p. electric motor; Mayrath 21-ft. Grain Loader and Trucks with 3 h.p. Briggs & Stratton gas motor; SnoCo 12-ft. 4" Grain Loader with ½ h.p. electric motor; 10" Grain Roller with 1 h.p. electric motor, both like new; Gehl 10" Hammermill and Blower, good shape.

— TANKS - GRAIN BIN —

2 500-gal. 2-compartment Storage Tanks with Hoses, nozzles and steel stands; 2 500-gal. 1-compartment Storage Tanks with hoses and nozzles; 300-gal. Aluminum Sprayer Tank; 1000-gal. Propane Tank; 30-gal. Propane Bottle; Westeel 1350-bus. Grain Bin, good shape.

— BLACKSMITH & WELDING EQUIPMENT —

150-lb. Anvil; Steel Welding Stand; Forge & Blower, with complete Set of Tongs; Marquette Electric Farm Welder with shield and Quantity of Rods; 2 Acetylene Tank Carts; Acetylene Welder with Purox Regulators.

— MISCELLANEOUS & SHOP TOOLS —

3 Truck Tarps, 12 x 16 and 12 x 18 size; Cement Mixer; Wheelbarrow; Disc Sharpener; Thor Twin Electric Grinder, new; 100-lb. Platform Scale; Thor Circular Hand Saw with 6" blade; Charlayne Pump; 1½-ton Chain Hoist; 6-8 h.p. Gas Motor; Wisconsin 6 h.p. Gas Motor; Leg Vise; Bench Vise; Reece's Tap and Die Set, U.S. thread; 1½" Water Pump; Reece's Machine Thread Tap and Die Set; ½" Water Pump with ½ h.p. motor; 3 h.p. B. & S. Gas Motor; ¼ h.p. Electric Motor; Post Drill; 2 Rope Blocks; Beam Scale; ¼" Drill Press; ½" Drill Press; Hercules Grinder; 3 Hydraulic Rams; Bulldog 6-volt Battery Charger; 2 Chain Tighteners; Set of Booster Cables; Quantity of Electric Cord; Large Quantity of Drill Bits; Several Pipe Wrenches; Quantity of Box and Open Eend Wrenches; Hammers; Crescent Wrenches; Saws; Grease Guns; Vise Grips; Several Jacks; Scoop Shovels; Forks; Logging Chains; Sledge Hammers; Fire Extinguishers; Quantity of Lumber; Scrap Iron and Pipe; Etc.

— HOUSEHOLD —

9-piece Walnut Dining Room Suite; Chesterfield; Table; 3-piece Bedroom Suite; Several Beds; Springs; Mattresses; Walnut Vanity; Dresser; Baby Crib; Coffee Table; Fireplace with Propane Radiant; 2-piece Chesterfield Suite; Large Ranch Style Arborite Kitchen Table; 18-cu. ft. Upright Acana Freezer; 6 cu. ft. Zenor Fridge; Singer Treadle Sewing Machine; Trilight; Sealers; Crocks; Many other valuable articles too numerous to mntion.

This being and exceptionally large sale, we urge you to try and arrive early for a large quantity of good household furnishings and appliances will be offered for sale first, followed by a modern shop full of tools, and then the machinery etc. Sale time Wednesday, April 19th, 10:30 SHARP.

SALE CONDUCTED BY

PERLICH AUCTION SERVICE

312 8th Street S., Lethbridge Office Phone FA8-3951

— AUCTIONEERS —

JOE PERLICH — License No. 285 — Phone RE 24375, Picture Butte
TONY PERLICH — License No. 138 — Phone 302-R3, Claresholm

NORM BULLIED, Clerk

YOUR LIVESTOCK AND FARM SALE AUCTIONEERS

Revelstoke Sawmill Co. Ltd.

YOUR ONE STOP PAINT SHOP

A complete line of Outside and Inside BAPCO PURE PAINT. Your every need in painting requirements can be filled in a selection of beautiful colors in high gloss, semi-gloss, flat finish and Latex.

Try Our Economy Line—

TEMPLE OUTSIDE WHITE

Per quart 1.29 **Per gallon 3.95**

REVO RED BARN PAINT

Per gallon 3.50 **5 gallons 16.50**

A large assortment of brushes, roller coaters, scrapers, sandpaper and cleaners stocked at all times.

For a natural Outside finish try our REVY BRAND LINDSAY STAIN. One coat job retains its beautiful wax finish from 3 to 4 years. Three finishes available: LIGHT REDWOOD, DARK REDWOOD, CEDAR BROWN.

Quarts 2.35 **Gallons 7.95**

REVELSTOKE SAWMILL Co. Ltd.

Dick Hammer, Manager

Vulcan ..... Phone 37

UNRESERVED LUMBER

Auction Sale

Saturday, April 22

— AT 10:30 A.M. —

DOUGLAS

Lumber & Building Supplies

(In voluntary Liquidation)
36th Ave. and 6th Street S.E., Calgary
(3 blocks East of Stampeder Hotel)

Having received instructions from the Liquidator, H. R. Balland, we will sell the complete stock and equipment of Douglas Lumber & Bldg., Supplies in voluntary liquidation.

SELLING OVER 130,000 BOARD FEET, COMPRISING:

2x4; 2x6; 2x8; 2x10; 2x12; in all lengths, mostly Fir, some Spruce; 1x4; 1x6; 1x8; 1x10; 1x12; Common and Shiplap, Spruce and Fir; Quantity plywood and other miscellaneous lumber; Number of good doors in all sizes.

Large quantity Nails, all sizes, common and coated, Hinges, Lock sets, Drawer pulls and Catches, Staples, Glue, Paint, both inside and outside, and other building materials too numerous to mention.

Office Furniture including one Executive Desk and Chair; 3 Office Desks, number of Office Chairs, one new Cheque Writer and Office Counter.

The following two items are listed subject to prior sale, one only 8000 lb. capacity Hyster Fork Lift, like new, being offered with a reasonable upset price; one Office Building, approximately 26x44 ft.

— SPECIAL NOTE —

The Douglas Lumber and Building Supplies are in voluntary liquidation and the liquidator has chosen the auction method of finalizing this account. This sale offers an excellent opportunity to the Contractor, Farmer and anyone else contemplating the purchase of lumber, to purchase their requirements at their own price — all material is new, with the exception of a few used doors.

ALL LUMBER, BUILDINGS, ETC., ARE AVAILABLE FOR INSPECTION AT THE YARD — 36th AVE. & 6th ST. S.E., JUST EAST OF MACLEOD TRAIL AT THE STAMPEDER HOTEL.

—FOR FURTHER INFORMATION CONTACT:

Galvin Auction Co.

110 WILDWOOD DRIVE PHONE CH 2-1595
EARL GALVIN, AUCTIONEER, Lic. 188

Champion

Mr. and Mrs. George Smith and Doug were Medicine Hat visitors on Thursday of last week.

Karen Elizabeth, infant daughter of Mr. and Mrs. Don Versluys is now at home with her parents, after spending the past week in the hospital building up her weight. Mrs. Versluy's mother, Mrs. Fraser of Edmonton is visiting with her now.

Mrs. C. H. Wilson of Vermilion is visiting at the home of her son-in-law and daughter, Mr. and Mrs. Tom Knight.

Friends and neighbors recently gathered at the home of Mrs. P. M. Patterson in honor of her 80th birthday.

Mr. and Mrs. Henry Ferguson, Norma and Lyle, Donald Mallory and Miss Joanne Carnegie attended a turkey dinner held in honor of Mrs. Patterson's birthday in Calgary.

Mrs. Ernest Rhodes recently visited in town, accompanied by Keith Goodman of Kamloops.

Mrs. Bess Siler of Lethbridge visited at the home of her son and daughter-in-law, Mr. and Mrs. Bud Siler on Sunday.

Mr. and Mrs. C. H. Gloer visited over the weekend at the home of their son in Lethbridge.

Mrs. M. Black and Mrs. L. Latiff were Calgary visitors on Friday.

Mrs. Jim Hopkins and Butch, Noreen and Doreen Ohlhieser and Mrs. Don Clifford and Colleen were Lethbridge visitors on Saturday.

Mrs. Doreen Holm, Mrs. Daisy Keenan, Mrs. Carol Jopling and Mrs. Dot Matlock of Lethbridge were Great Falls visitors a few days of last week.

Mr. and Mrs. Sev. Pasolli spent a few days this week in Great Falls, Mont.

Mr. and Mrs. George Smith attended graduation at Olds Agricultural School on Wednesday of last week. Douglas Smith was in the graduation class.

Miss Paddy Goetz of Calgary spent several days of last week visiting at the home of Miss Pat Smith.

The Champion Branch of the Canadian Legion held its annual Vimy Day celebration in the Legion Hall at Champion, Saturday, April 8.

Mr. and Mrs. Bert Hanley were guests of honor and farewell gifts were presented to them by C. J. Versluys on behalf of the Champion Legion. Refreshments were served by the Legion and Ladies' Auxiliary and a good time was had by all.

Mrs. G. F. Groves and Jerry accompanied Mrs. Groves' nephew Tony Groves to Debolt, Alta., where she will visit several days with her uncle.

Mr. and Mrs. G. E. Stewart of Calgary were visitors in Champion for a brief time Sunday evening. While in the district they visited with Mrs. Elva Stewart who has been a patient in the Carmangay Hospital for the past ten days. Sharon, Susan and Terry Stewart who spent the Easter holidays with relatives here returned to Calgary with their parents.

EVANGELICAL FREE CHURCH OF CHAMPION
Rev. Hoel, Champion
Sunday, April 16th

11:00 a.m.— Sunday School
12:00 p.m.— Morning Worship
"Positions in the Kingdom of Heaven."
7:30 p.m.— Evening Service
"The Prince of the power of the air."

A very good crowd turned out to the public meeting held in the Community Hall on Wednesday evening of last week, to make tentative plans for Champion's 50th Anniversary.

Mr. and Mrs. C. H. Gloer were visitors in Calgary last Thursday and Friday. They attended the graduation of their grandson from the Bible School on Friday evening.

Mr. and Mrs. Elmer Deal were recent visitors to Calgary. They spent the day visiting with Mr. and Mrs. Oakes and Mr. and Mrs. H. Grooff.

Residents of Champion are reminded that as there will be no house to house canvass for the Red Cross this year, donations will be accepted at the local branch of the Canadian Bank of Commerce.

The April meeting of the IODE was held at the home of Mrs. Olive Hanley in Vulcan with 13 members and one visitor present. The royal pictures were finished and are to be presented to the school at the next Home and School meeting. The treasurer's report was read. A delicious lunch was served by Mrs. Annie Hopkins and Mrs. Barbara Hildebrandt. Mrs. Myrtle Versluys won the raffle.

Donald Dow, son of Mr. and Mrs. Douglas Dow is confined to the Vulcan Hospital, having undergone an appendectomy.

Father and Son Banquet

The Father and Son Banquet was held in the Community Hall on April 8, and was attended by 125 Scouts, Cubs and leaders. C. J. Versluys acted as master of ceremonies.

Robert Dow was presented with a Queen's Scout Badge and has the honor of being the first Queen Scout in Champion. Ernest Nowlin and Jimmy Anderson received congratulations for tying for first place in a points contest. The winner of this contest receives a trip to Ottawa to the Jamboree in July. Due to the age limit it is not certain whether Jimmy will be able to attend; however it is hoped that both boys will be able to go.

Several proficiency badges were presented by their leaders. Congratulations, Scouts! and many thanks for fine leadership.

Mr. Broadfoot of Taber was guest speaker. He gave a very inspiring talk on Scouting which was enjoyed by all. The evening closed with community singing, with Mrs. A. L. Siler accompanying on the piano.

LITTLE BOW FARM SUPPLIES

10 Miles East and 1 Mile North of Champion

1953 AR John Deere, good condition
2—8-ft. Model M Noble Blades, duplex hitch $775
11-ft. Victory Blade, good condition $450
Volens Garden Tractor, like new, with cultivator $160
New Shaver Post Driver $275

Attention Champion Males !

In connection with Champion's Golden Jubilee Celebrations which will be held during the summer, take note that a

Beard Growing Contest

will be sponsored by the Champion Lions Club

Registration begins Monday, April 17, at Nelson's Hardware. Registration fee of $1.00 will be applied to prizes at end of contest. Entries from outside districts welcomed.

LOMOND

Erbin Wiens of Scapa spent the past week visiting at the home of Mr. and Mrs. Pete Ruppert and family.

Deepest sympathy from their many friends in Lomond is extended to Mr. and Mrs. Kjild Pederson and family at the news of the passing of Mr. Peterson's father on Friday of last week.

Mrs. Pete Rupper and son Billy, accompanied by Mrs. Mark Lenfeste and family and Miss Kathy Dornan were visitors in Lethbridge on Monday.

Mr. and Mrs. Merl Pearson and family were visitors in High River on Sunday of last week.

Mrs. Edith Bennett has returned home after spending the Easter holidays in Edmonton and Calgary.

Mr. and Mrs. H. Caufield and Ruth and Mr. and Mrs. Reg Frost and Marilyn were visitors in Champion on Sunday, guests at the home of Mr. and Mrs. Donnie Buchan and son.

Frank Becker has returned home after spending several months in Ontario visiting relatives.

Mr. and Mrs. Fred Walker, accompanied by Mr. and Mrs. Frank Beaubier and Donnie of Champion spent the Easter holidays visiting in the United States at Kalispell, Missoula, Great Falls, etc.

Mr. and Mrs. Mark Lenfeste and family of Craigmyle, accompanied by Miss Kathy Dornan of Hanna, were visitors at the home of Mr. and Mrs. Pete Ruppert and family last weekend.

Mrs. H. Norris Hanna is at home again after spending the Easter weekend in Lethbridge, visiting at the home of her sister, Mrs. A. R. Hanna.

Mr. and Mrs. Anton Volesky have returned home from a holiday in Minnesota, visiting with relatives.

Elmer Jensen has returned home after spending the past two months in California.

Mr. and Mrs. Geo. Bell and daughter Linda and Deanna McKinstry of Bassano, were visitors at the home of their son-in-law and daughter, Mr. and Mrs. Oliver Hart and family over the Easter weekend.

Mrs. Fred Hart and Walter were Easter Sunday dinner guests at the home of Mr. and Mrs. Oliver Hart and family.

A. E. Howerton

CHAMPION

NORTH STAR GAS & OIL

Expert Mechanical Service

on all types of cars, trucks and tractors

—Phones—

Bus. 18 **Res. 104**

USED FARM EQUIPMENT

1—T.D. 18 I.H.C. Crawler, Industrial Model
1—D4 — Caterpillar Crawler
1—M.C. — John Deere Crawler, loader and dozer
1—70 — John Deere Diesel
1—70 — John Deere Gasoline
2—R — John Deere Diesel
1—M.H. 55 Diesel
1—M.H. 55 Diesel Western Special
1—820 J.D. Diesel
1—M.H. 44 Diesel
1—M.H. 44 Special Gas
1—Minneapolis Moline Model, U Gas
1—650 I.H.C. Diesel Tractor
1—LZ 207 A — John Deere Hoe Drill — R.T.
1—12-ft. I.H.C. — Press Drill — R.T.
2—10-ft. John Deere Press Drills — R.T.
1—12-ft. John Deere Surflex with seed box
2—16-ft. John Deere Surflex with seed box
1—14-ft. Cockshutt Chisel Plow
2—24-ft. I.H.C. Duplex Rod Weeders
1—650 — 28-ft. John Deere Tool Carrier
2—12-ft. Rod Weeder Attachments for Chisel Plows
1—20x6 Cockshutt Press Drill, S.W.

JESSE & EMELSON

Farm Equipment Ltd.

PHONE 50 **VULCAN**

WOULD YOU BELIEVE IT-

-MACARONI WAS ONCE EATEN AS A DESSERT

HARRIS MOTORS

CHAMPION

Cars and Trucks For Sale

1956 DODGE 2-DOOR SEDAN, auto.-trans., power steering. In excellent shape.
1954 DODGE MAYFAIR SEDAN, power-steering, Hy-drive trans., 7,000 miles since completely rebuilt.
1953 CHEV 3-TON, with box. In good shape.
1948 CHEV 1-TON, with 1952 motor. In good shape.

Machinery

MODEL 444 MASSEY DIESEL TRACTOR, live p.t.o., dual speed trans., hyds., excellent, only 1500 hrs.
W9 I.H.C. TRACTOR, 1949 model, overhauled.
NEW MODEL 88 MASSEY GAS TRACTOR, at a Special Discount.
MASSEY NO. 6 MOWER, like new.

HARRIS MOTORS **MASSEY-FERGUSON**
Phone 10, Champion **Plymouth-Chrysler**
Merriman and Leisurehome Trailers

BANKING

do yours at THE CANADIAN BANK OF COMMERCE

N-41

The Vulcan Advocate

"Serving the County of Vulcan"

Member Canadian Weekly Newspapers Association and Alberta Weekly Newspapers Association

Founded in 1913 by Charles Clark

An Independent Weekly Newspaper issued every Wednesday afternoon at the office of publication, Vulcan, Alberta. Subscription price per year: In Canada $3.00, United States and other countries $4.00. Single copy 7c. Advertising rates furnished on request.

Authorized as Second-class Mail by the Post Office Department, Ottawa

R. C. R. MUNRO
Editor and Publisher
P. M. Pickersgill, Assistant Editor

Perennial Dog Problem

The ever-recurring problem of what to do about dogs running at large appears to be a "headache" in not only Vulcan but in almost every town in Alberta, judging from reports and comments in other weekly newspapers.

Stettler and several other towns have by-laws prohibiting dogs from running at large throughout the entire year and most other towns prohibit dogs running at large from May 1 to September 30 of each year. But every town has the same problem—enforcing their dog by-laws.

Vulcan's dog by-law covers the entire year, but enforcing the by-law under its present terms has proven to be almost impossible. We agree with the thought that dogs should not be allowed to roam at will through people's yards and gardens, particularly from the first of May to the end of September, and that dogs ganging up in packs represent a potential menace to small children. But it is the responsibility of the owner to see that his dog is confined or under control and if the animal is allowed to run loose it is the owner to whom the law must direct its attention rather than the dog. A system of fines levied on the owners when their dogs are found running at large appears to be the only answer and is fairly effective in places where it is in use.

CARDS OF THANKS

I wish to thank the doctors and nurses at the Lethbridge Municipal and Carmangay Hospitals for the wonderful care I received while a patient there. Also many thanks to all those who sent flowers, gifts and cards, and those who called to see me. Your kindness was very much appreciated. 36-x
—Doris Davies, Champion.

We wish to thank the merchants and business men of Vulcan who supported our successful Auction Sale on Thursday, March 30. Also to Simon Vanderploeg for giving his auctioneering service. The sum of $312 was raised to go towards repairing our community hall. Thanks also to the Vulcan Lions for supplying the Brant district with farm signs.
—Henry Bateman, president,
The Brant Hall Board. 1-x

Our heartfelt thanks and deepest appreciation to all our friends, neighbors and relatives for their kindness, cards of sympathy, floral tributes and contributions to the cancer society in the loss of our dear husband and father. Thanks also for their visits, cards and flowers during his lengthy illness.
—Mrs. Robert Beacome and family. 36-x

I would like to express my sincere thanks for the fund raised to replace furniture after the disastrous fire. The generosity of the general public is deeply appreciated. Thanks too to those responsible for this generous gift. 36-1p
—Mrs. Olga Miller.

We wish to express our heartfelt thanks to our many friends for their floral tributes, cards and acts of kindness during our recent bereavement. A special thank-you goes to friends of the Mossleigh and Arrowwood districts. 36-1x
—The family of the late Milan C. Pinkerton.

We would like to express our thanks to all those who so kindly helped make our 25th Wedding Anniversary a memory to treasure.
—Harris and Ruby Caufield,
Lomond. 36-1x

CHURCH NOTES

THE WHEATBELT MISSION
The Anglican Church of Canada
2nd Sunday After Easter, April 16
St. Aldhelm, Vulcan— 11:00 a.m.
St. John, Lomond— 3:00 p.m.

UNITED CHURCH OF CANADA
VULCAN
Rev. Donald A. Sharpe, Minister
11:15 a.m.— Service
12:15 p.m.— Sunday School

VULCAN CHURCH OF CHRIST
Anthony Pearce, Minister
Phone 457
Sunday Services
11:00 o'clock-- Morning Worship
7:00 p.m.— Sunday Evening the film, "Four Religions," will be shown as a study and this will be followed by the "Christian Hour," broadcast at 8:00 p.m.
All are welcome.

PENTECOSTAL CHURCH
G. W. Lagore, Pastor
10:30 a.m.—Sunday School
11:30 a.m.—Morning Worship
7:30 p.m.—Evening Service
Everybody Welcome

GRACE EVANGELICAL UNITED BRETHREN CHURCH
Rev. G. F. Wuerfel
Sunday Services:—
10:00 a.m.—Worship Service
11:00 a.m.—Sunday School
7:30 p.m.—Evening Service
Week-day Services:—
Tuesday
7:30 p.m.—Prayer meeting
Thursday
7:30 p.m.—Youth Fellowship
A friendly welcome to all

BETHEL LUTHERAN CHURCH
Rev. Walter Kremz, Pastor
Sunday, April 16th
2:30 p.m.-- Divine Service
3:30 p.m.— Sunday School
Listen to "The Lutheran Hour," every Sunday at 9:30 a.m. over CFCN.

VULCAN UNIT, E.M.O.

Civil Defence has a vital place in our every-day lives

J. McKay, head of the Safety Division of the Highway Traffic Board, while speaking to the Alberta School Bus Operators' Association Annual Convention, said, "That due to the fact that the Lamont Hospital was prepared as an emergency Civil Defence Hospital (that is it had supplies and staff above normal available) the situation was met with promptness and efficiency thus keepng the casualty list as short as possible."

Advocate Classifieds

Classified Advertising Rates
2 cents per word first insertion, minimum charge 50 cents; 1 cent per word second and subsequent insertions, minimum charge 25 cents.
In Memoriam and Cards of Thanks are charged at 2 cents per word with a minimum charge of $1.00.

FOR SALE—MISC.

CHESTERFIELD and Chairs, 6 piece dinette suite, laundry tubs, 6 cu. ft. Norge Refrigerator, chrome kitchen table, girl's bicycle, like new, piano. Phone 2707, Vulcan. 36-3x

26-FT. TRAILER for sale, LaSalle, semi-modern, wired, fully furnished. First $2000 takes the lot. Phone 506, Vulcan. 36-1p

GOOD TOPSOIL for sale, $1.00 per yard loaded (up until April 22) or .75 per yard not loaded. Cash only. Apply County Repair Shop, Vulcan. 36-2x

1960 MERRIMAN TRAILER, 27x9, used for sleeping only. $3500. Martin Gottenberg. Phone 1814, Vulcan. 36-3x

500 GAL Steel Fuel Storage Tank for sale. Apply Arthur Jones, Phone 1516, Vulcan. 36-3x

CHESTERFIELD SUITE, 3 pieces; drapes for 4 windows. Phone 316, Vulcan. 34-3x

ELECTRIC RANGE— Apartment size, 4 burners, 220 volts, good condition. Phone 240, after 6 p.m. 33-

FOR SALE— TWO 50-FT. LOTS served by water and sewer, in residential area. Phone 28. 35-3x

JUNIOR MOTORBIKE, Allstate, just like new. Only $135. Richardson & Gould Ltd. Phone 19. 34-3x

TRAILER for sale, 27 ft., (Stampede), completely furnished, wired for 110 volts. Phone 406 Milo or can be seen at Len Vooys at Milo. 33-4p

WILD OAT AND THISTLE CONTROL — SEED DRESSINGS —.. FERTILIZER — KIRSCHMANN ATTACHMENTS OR NATIONAL SPRAYERS. YOUR NEAREST NATIONAL GRAIN ELEVATOR OR DEALER IS HEADQUARTERS FOR AGRICULTURAL CHEMICALS AND MACHINES TO APPLY THEM.
NATIONAL GRAIN CO. LTD.
Winnipeg, Manitoba
33-5x

BOW CITY COAL

Lump, Egg, Nut, Stoker, Slack

Open All Week

Monday to Friday 8:00 to 5:00
Saturday 8:00 to 12:00 noon

—also—

SAND & GRAVEL
Washed and Crushed by the Yard or Ton

Deliveries made
Brooks — Emerson 2-3713

LIVESTOCK

COWS— Eight head crossbred stock cows, three with calves, five to calve shortly. Phone R806, Arrowwood. 36-2x

25 YOUNG STOCK COWS, 15 calves, the rest within two weeks. Phone 1207, Tom Houlton, Vulcan. 35-3p

TWO 4-YEAR-OLD ¾ recorded and proven Charolais Bulls; 2-year-old ⅞ recorded Charolais Bull. Reasonably priced. Box 148 or Phone R214, Carmangay. 35-2x

10 HEAD STOCK COWS with calves at foot. J. G. Jensen, phone 2917, Vulcan. 34-3p

12 COWS, 2 Heifers, purebred and cross-bred W.F.H. To calve or calves at foot. Also 10-ft. Roto-lift M.H. One-way with seed box. Phone R1309, L. V. Jones, Vulcan. 34-3x

CALF— Hereford Shorthorn Angus Calves, 1 to 7 days old. Dick Myers. Phone 1717, Vulcan. 34-4x

BULLS-- Purebred Hereford Bulls, two horned, one polled. Two years old. Spidel breeding. Cash or trade wheat. Apply W. L. Roebuck, Phone 814, Champion. 33-tfx

GRAIN & FEED

REG. GRAIN for sale. Red Bobs Wheat; Raja Flax, 4th gen.; Olli Barley, in bulk; Campana Barley, in bulk. John Jacobsen, Arrowwood. Phone R404. 36-7p

160 BUSHELS cleaned Olli Barley for sale, grown from registered seed on new ground. Roy Leslie, ½ mile west of Mossleigh. Phone R712, Arrowwood. 35-tfx

CRESTED Wheat Grass No. 1 Seed, CRC No. 70-7612, at 25c per lb. C. R. Litchfield, Phone 921-11, Blackie. 32-tfx

REG. SEED for sale, Red Bobs wheat, CSC 70-11368; germ. test 92%. Phone R2013, Alvin Jacobson, Vulcan. 35-3x

Good Brome-Alfalfa Hay in round bales for sale. Also clean Eagle Oats, suitable for seed, uncleaned at bin. C. L. Dennison, Phone R705, Vulcan. 33-4p

GRAIN

Wheat— Thatcher 2nd Gen.
Flax-- Raja, 3rd Gen.
Raja, 4th Gen.
Raja, Cert.
Barley— Compana Reg.

ALBERT MARKERT
Phone 2007 Vulcan

DON'T TAKE CHANCES on that car of barley. Seed pure Olli, the maltster's choice. Reg. Olli barley Reg. Chinook Wheat. Harold Hansen, Ensign, Phone 2107, Vulcan. 31-7p

RESTRICTIONS LIFTED
A new Seeds Act is now in force and former restrictions governing the advertising of seed grains (requiring seed grade to be stated when price was advertised) have been lifted. Seed grain may now be advertised for sale at a stated price without the grade being given, the responsibility now falling on the buyer to make sure he receives the quality of seed he is paying for.

SEED FOR SALE— Registered 3rd generation Redman wheat, sacked and sealed. Phone CR 7-2950, Calgary. Wheat located at Mossleigh. 34-3x

CLAYTON'S
PURE SEED FARM
and Associated Growers
Vulcan, Alta.
— Phones —
Farm — 2017 Res. — 121
Box 374, Vulcan

1961 SEED PRICES
List No. 1

All Grain Sacked. Sacks Free. Prices f.o.b. farm and subject to change.

Farm 6 miles North, 1½ miles East of Vulcan.

Delivery of any lot may be arranged.

— WHEAT —

CHINOOK, SAUNDERS & THATCHER	per bus.
2nd Gen. Reg. 1 or 2	2.10
RED BOB, CHINOOK, SAUNDERS & LAKE THATCHER	
Reg. No. 1 or 2	2.00
Cert. No. 1 or 2	1.85
STEWART RAMSAY	
Durum. Reg. No. 1 or 2	3.25
— FLAX —	
REDWOOD, REDWING, MARINE & RAJA	
Reg No. 1 or 2	5.00
Cert. No. 1	4.75
Cert. No. 2	4.50
Can. No. 1 or 2	4.25
— BARLEY —	
MONTCALM, HANNCHEN & OLLI	
Reg. No. 1 or 2	1.60
Cert. No. 2	1.25
NEWAL	
Reg. No. 1 or 2	1.70
Cert. No. 1 or 2	1.40
COMPANA	
Reg.	1.50
Cert. No. 2	1.20
BETZES	
Cert. No. 1 or 2	1.75
PALLISER	3.25
— OATS —	
VICTORY, GARRY, RODNEY & EAGLE	
Reg. No. 2 2nd Gen.	1.60
Reg. No. 2	1.40
Cert. No. 1 or 2	1.25
LARAIN	
Reg. No. 2	1.60
Cert. No. 2	1.40

Ask for quotations on the following:—

VICAR HULLESS OATS — CANTHATCH, SELKIRK, GARNET WHEAT — PARKLAND, GATEWAY, VANTAGE, HERTA BARLEY — GRASS SEEDS OF ALL KINDS.

FARM MACHINERY

M.H. 55 GAS TRACTOR, ready for the field, one-owner tractor, 1953 model. 10-inch IHC Hammer Mill on rubber, with belt, new condition. 8x10 Brooder House with equipment, almost new. 9x9 Umbrella Tent, like new. Phone 1108, Howard Burrell. Vulcan. 36-tfx

1950 W6 TRACTOR. Good working condition. Tires fair. $700. Will take some grain. I. Stager, Vulcan, Phone 2610. 35-3p

TRACTOR-- 1950 Model U Minneapolis-Moline, good shape. Phone Champion 35. 35-2p

13-FT. GRAHAM PLOW with hydraulics. Contact Sunshine Service Station, Mossleigh. Phone R306, Arrowwood. 36-3x

2 JOHN DEERE 7-FT. Pony Press Drill; John Deere 5-ft. Pony Press Drill; Massey-Harris 12-ft. Press Drill. Write Box 148 or Phone R214, Carmangay. 35-2x

1956 MINNEAPOLIS-MOLINE G, 6-cyl. Diesel, fully equipped with hyds., etc. — ready for the field. Price $2900. Phone High River 2414, R. V. Hitchner & Son. 35-3x

14-FT. K I.H.C. PRESS DRILL, used one season, $900; 14-ft. Centre Drive IHC Rod Weeder, used one season, $400; 1955 V-8 Dodge 3-ton Truck, Renn hoist, 15-ft. grain box and racks; 4 new 900x20 tires, $2400. Will accept grain or livestock in exchange. Phone 2214, V. L. Rushfeldt, Vulcan. 35-3p

JOHN DEERE 40 TRACTOR, complete with front end loader, small hours, like new. Only $1575. Richardson & Gould Ltd. Phone 19. 34-3x

1956 M.H. Western Special Diesel; I.H.C. T Bulldozer (gas), 4-yard scraper; Cockshutt 99 Tractor with hyds.;2 Cockshutt 80 Tractors with hyds.; 15-ft. Wide-Level Discer with seeder attachment, Cockshutt; 15-ft. M.H. Wide-Level Discer with seeder attachment; John Deere 14-ft. Hoe Drill; John Deere 12-ft. Cultivator with rod weeder attachment; 24-ft. Duplex Cheney Rod Weeder on rubber; 1954 Dodge 2-ton Truck, hoist and racks; 160 International Truck, hoist, racks, new motor and rubber; 1950 Dodge ½-ton Truck; 100-Gal. Fuel Tank. This machinery is all ready to go. Phone R616, Gleichen or write Box 76, Cluny. 36-3x

USED J.D. FERTILIZER Attachment, 20 runs, 7 inch spacing, fits John Deere press drill. Phone 608, Arrowwood, R. L. Clemens, Mossleigh. 34-3p

10-FT. JOHN DEERE DRILL, price, $200; Oliver 99 Tractor with good rubber, price $225. Contact Ray Lake, Barons, phone 114 mornings. 34-3x

12-FT. MASSEY-HARRIS Spring Tooth Harrow; 8-ft. heavy Crowfoot Packers in two section; 12-ft. Massey-Harris Discer. A. L. Finlayson, Phone 1920, Vulcan. 35-3x

1958 M.H., 555 DIESEL Tractor. Like new, $3295. Richardson & Gould Ltd., Vulcan, Phone 19. 34-4x

MODEL M Noble Blade Cultivator, ready to go to work. John Deere Model D Tractor, engine in good condition. Apply C. J. Versluys, Champion, Phone R909. 33-tfx

MASSEY-HARRIS 55 Diesel Tractor in excellent condition, hydraulics. $2625. Richardson & Gould Ltd. Phone 19, Vulcan. 34-3x

FARM MACHINERY— 15-ft. IHC Discall with seeding attachment in good condition, $465; 15-ft. CCIL Discer with seeder attachment and packers, real good condition, $545; Push-off Horn Stacker and buck rake, complete, $445. Richardson & Gould Ltd., Phone 19, Vulcan. 34-4x

COMBINE and Tractor Engines overhauled. All makes, reasonable rates and all work guaranteed. Wheat Centre Motors Ltd. 6tfx

IHC W9 TRACTOR
in good condition $1295
IHC W6 TRACTOR,
ready to go $1150
OLIVER 88 TRACTOR,
completely overhauled $1245
Richardson & Gould Ltd.
Phone 19 Vulcan 34-4x

HOUSES & FARMS

5-ROOM BUNGALOW, third bedroom in basement. Back yard fenced. Landscaped. One block to elementary school. Phone 2707, Vulcan. 36-3x

S½ of 22-14-22-W-4th located 9 miles east and 3 miles north of Carmangay, 14 miles southeast of Champion. Contact E. H. Rozander, Champion. 36-2x

3-BEDROOM HOUSE, all conveniences, heated with gas, floor coverings with drapes included, good location near downtown. Phone 306 or 420, Vulcan. 36-3x

HOUSE for sale, 3 rooms, to be moved. Phone 2308, Vulcan. 34-3p

3 BEDROOM HOUSE in Vulcan for sale. Phone R611, Champion. 34-3p-tfx

5-ROOM HOUSE in Vulcan. 2 bedrooms, large living room, kitchen and 3-piece bathroom. New Lennox forced air gas furnace and 10-year guarantee hot water heater installed last fall. New tile on kitchen and bathroom. Situated on 100 foot lot. Fenced and landscaped. Cement sidewalks, good garage. Good buy for cash or nearly all cash. Phone 76 or see L. E. Larson after 6:00. 34-3p

¼ SEC. of LAND located N.E. of Vulcan on gravel road. Fair building with water to house and barn. Cash or terms. Phone Wes Fulton at 28, J. M. Jamison Insurance Agency. 34-3x

TO BE MOVED-- 4-room House in Vulcan. No reasonable offer refused. Richardson & Gould Ltd. Phone 19. 34-3x

A GOOD START FOR MOTEL near Vulcan, 6 acres land, 5 cabins, 2 2-rooms and 3 3-rooms. 450 ft. frontage on paved highway, fully modern. Priced 27,000. ½ cash, terms on balance.
1280 ACRES east of Parkland. 680 acres broken, 500 S.F., 250 acres tame hay, balance pasture. Fair buildings, Calgary power, water in house, propane heat, $64,200. Terms can be arranged. This is an ideal stock and grain farm.
STERLING REAL ESTATE
Phone AL5-4478, Calgary 34-3x

2 BEDROOM HOUSE for sale. Modern conveniences. Apply C. Rozander, Box 241, Champion. 35-2x

FOR SALE BY TENDER

STUCCO FRAME BUILDING, 30'x12'6", containing two rooms and glassed-in porch. Located 50 ft. south of Vulcan hospital. Premises may be viewed at any time. Tenders must be submitted in writing by April 30, 1961, to R. C. Kerruish, Secretary, Vulcan Municipal Hospital. The word "Tender" must be on the outside of the envelopes. 34-3x

CARS & TRUCKS

1956 DODGE SEDAN, good condition, good tires. Phone days 252, or nights 122, Vulcan. 36-3x

1955 BUICK SEDAN, radio, top condition, good tires, 2-tone green and white, $1,000 cash. Phone R613, Lomond, Herb Craine. 34-3p

USED PARTS for most cars and trucks. Wheat Centre Motors Ltd., Vulcan. 36-tfc

CUSTOM 1951 CHEV., push-button radio; 1951 Chev engine, both in good condition. Phone 14, Milo. 35-2p

1949 MERCURY CAR for sale, in good condition, good body and nearly new tires (2 spares). Nearly new, reconditioned motor. Needs transmission. Ideal for young mechanic. Salvage value $165; quick sale $65. Phone R617 or write Box 267, Lomond. 35-tfx

1953 BUICK SEDAN for sale. In good shape. Phone 459, Vulcan. 35-3x

1949 MERCURY ½-Ton. New rebuilt engine, less than 800 miles. 650x16 traction tires, rear; 600x16 rib thread, front, good. Cab mounted signal lights, radio. Phone 462 after 6 p.m. or contact Norm Lebsack, Vulcan. 35-3x

WE CARRY our full stock of Chrysler parts for all Dodge and Plymouth owners so that we can give you the best service on your automobile or truck. Richardson & Gould Ltd., Phone 19 or 56, Vulcan. 26-13x

MANCHESTER AUTO & TRUCK WRECKERS
"Western Canada's Largest"
229 61st Ave. S.W.
AL 5-7373 Calgary AL 5-6776
15-tfx

NO GUESS WORK HERE — Wheels aligned and balanced by experts. Wheat Centre Motors Ltd., Vulcan, Alta. 26-tfx

FOR RENT

FOR RENT OR SALE— 5 room house, 320 Centre St., Vulcan. Phone Cr 7-8618, Calgary. 36-tfx

COMFORTABLE ROOMS for rent. Phone 283, Vulcan. 33-tfx

HOUSE FOR RENT— Apply J. Lundy Findlay, Vulcan. 24-tfx

MODERN furnished suite with bath, for rent. Rooms and housekeeping rooms. Phone 441, Vulcan. 22-tfx

WANTED

THE TOWN of Vulcan invites estimates for heating, wiring and plumbing at the new fire hall and library, same to be in by April 17, 1961. Lowest or any other estimate not necessarily accepted. 36-1x

WANTED— Belt pulley for a 8N Ford tractor. I. Stager, Vulcan, Phone 2610. 35-3p

WANTED— Listings on farm land. Have several enquiries so listings urgently needed. J. Lundy Findlay, Realtor, Vulcan. 7-tfx

WHEAT Wanted, Cash or Trade. R. C. Fraser & Son, Phone 2247, High River. 5-tfx

WANTED— All Dodge and Plymouth owners to know that we maintain a $10,000.00 stock of Chrysler parts for your convenience. Richardson & Gould Ltd., Phone 19 or 56, Vulcan. 26-13x

HELP WANTED

REQUIRED— Full-time female clerk and cashier. Experienced preferred. Apply Vulcan Food Market. 36-tfx

WORK WANTED

PORTABLE WELDING— 24 hour service. Phone 425, McCullough's Trucking, Vulcan. 34-3x

GET YOUR GARDENS done early. Will plow and cultivate. Will also deliver top soil. Phone 425, Vulcan or 107, Champion. 34-3p

LOST

LOST— In the Vulcan district, male Weimaraner dog, solid grey color, scar on forehead. Answers to name "Duke." $50 reward. J. F. McKelvie, Longview, Phone JL2-3222, Calgary. 36-2p

LOST between Carmangay and six miles south on Highway 23, one Farm Crest truck tarp 10x14 with 3 ft. added. Reward. Return to R. E. Hubka, Box 97, Carmangay, R812. 36-1x

PERSONAL

OLD, RUNDOWN? Ostrex Tonic Tablets help "pep-up" thousands of men, women past 40. Only 69c. At all druggists. 31-8x

UNWANTED HAIR

Vanished away with Saca-Pelo. Saca-Pelo is different. It does not dissolve or remove hair from the surface, but penetrates and retards growth of unwanted hair. Lor-Beer Lab. Ltd., 5, 679 Granville, Vancouver 2, B.C. 31-8p

NOTICES

FOR COMPLETE Insurance service (fire, auto, life, etc.) see J. Lundy Findlay, Vulcan. 9-tfx

LEGAL NOTICES

NOTICE TO CREDITORS

IN THE ESTATE OF ALERIC VAN KLEECK, also known as Aleric Raymond Van Kleeck, late of Menominee in the State of Michigan, one of the United States of America, who died on the 21st day of September, A.D. 1960;

TAKE NOTICE that all persons having claims upon the estate of the above named must file with the lawful Attorney for the Administrator of the said estate by the 18th day of May, A.D. 1961, a full statement of their claims and of securities held by them.

J. M. JAMISON
Lawful Attorney for the Administrator
Vulcan, Alberta 36-1r

NOTICE TO CREDITORS

IN THE ESTATE OF LILY ANN SCHOONOVER, late of Carmangay in the Province of Alberta, widow, who died on the 20th day of March, A.D. 1960;

TAKE NOTICE that all persons having claims upon the estate of the above named must file with the Solicitor for the Administrator of the said Estate by the 29th day of May, A.D. 1961, a full statement of their claims and of securities held by them.

J. M. JAMISON
Solicitor for the Administrator
Vulcan, Alberta 36-2x

DEPARTMENT OF LANDS AND FORESTS

NOTICE OF TENDER

Sealed tenders marked "Concessions — Little Bow Provincial Park" will be accepted by the undersigned up to 5:00 p.m. Thursday, April 27, 1961 for the operation of the Provincial Parks concession booth in Little Bow Provincial Park located 10 miles east of Champion.

The successful tenderer will have the option of providing a retail petroleum products concession to be run in conjunction with the booth concession.

The successful tenderer must provide his own fixtures, utensils and arrange for power connection.

Additional information may be obtained from the undersigned.

E. P. Shaver,
Provincial Parks Commissioner,
Natural Resources Building,
EDMONTON, Alberta. 36-1x

IN MEMORIAM

WEST— In loving memory of our dear daughter and sister, Lorraine West who died April 15, 1960.

From our happy home and circle,
God has taken her we loved,
Borne away from sin and sorrow
To a nobler rest above.
We miss her loving hand-clasp,
We miss her cheery smiles,
But God to us is whispering
"'Tis only for a while."

—Ever remembered by the West family, Carmangay. 36-x

TODD— In memory of a loving father and grandfather, Wm. J. Todd, who passed away in the High River Hospital, April 7, 1960.
—Always remembered and sadly missed, Zella, Wayne and family, Keith, Joyce, Terry and Glen. 1-p

Richardson & Gould Ltd.

CASE HAS IT! -

Power
Economy
Comfort
Dependability
Quality

All these fine qualities are built into the NEW

CASE 830 and 930 Tractors

Before you buy see why the CASE is so popular.

We Would Be Glad To Demonstrate

Carmangay

Mrs. Hazel Henrietta Teskey passed away in the Carmangay Hospital on Friday morning at the age of 71 years, after a lengthy illness.

Madison Leonard passed away in the Lethbridge nursing home on Thursday at the age of 78 years.

Mr. and Mrs. Rod Minty, Josephine and Rod motored to Milo Sunday to visit Mr. and Mrs. Art Brown.

Mr. and Mrs. Fred Schumaker, Mr. and Mrs. Dave Shumaker and Betty spent the weekend at the home of Mr. and Mrs. A. Schumaker and family.

Mr. and Mrs. Glen Church and daughter Cheri, Mr. and Mrs. Roy Church, Mrs. Lydia Anderson and daughter Jolayne motored to Calgagry last weekend to attend the King of Kings convention.

Mr. and Mrs. Con Ledger and Mr. and Mrs. Joe Osborne of Saskatoon, Sask., were Easter guests at the home of Mr. and Mrs Alex McMillan.

The Senior WA Group met on Friday evening at the United Church basement. The meeting opened with the WA hymn, creed and prayer. The secretary read literature dealing with the new organization. The new organization is called, "The Women of The United Church." Mrs. Sid Thompson then lead in the Easter program. The meeting closed with "Mispah." The hostess, Mrs. Leona Hunt served a delicious Easter lunch.

Greg Coombs and Miss Marilyn Baldwin spent a couple of days at the home of Mr. and Mrs. Mae Baldwin and family at Picture Butte.

Mr. and Mrs. Art Brown of Milo were Saturday visitors at the home of Mr. and Mrs. Rod Minty and family.

Mr. and Mrs. Ken Bjornson and family visited relatives at Calgary last weekend.

Mr. and Mrs. Earl Miller of Rimby, Alta., and Mrs. W. H. Miller of Green Acres Lodge, Lethbridge were weekend guests at the home of Mr. and Mrs. Wallace Miller and family.

Mr. and Mrs. Wallace Miller attended the graduation of their son David at the Olds Agriculture School on Wednesday.

Mr. and Mrs. Cecil Burns and daughter Carol of Calgary were guests at the home of Mr. and Mrs. Chas Burns on Monday.

Mr. and Mrs. Lorne Smith and family are spending a couple of weeks at Salt Lake City, Utah.

Mr. and Mrs. N. S. Bentley and Gordon of Trail, B.C., Miss Dorothy Thompson of Calgary and Miss Norma Jay Bentley of Banff were Easter holiday guests at the home of Mr. and Mrs. Sid Thompson.

Mrs. Rod Minty and Mrs. H. Durell motored to Champion to attend a Cub pack meeting on Thursday, March 30.

Mr. and Mrs. Bob Niven and family and Mrs. Blanche Bond of Lethbridge, Mrs. Ward Dick and David Lefurgey of Calgary, Miss Sharon Way of High River and Dannie Service were weekend guests at the home of Mr. and Mrs. Bill Ewing and family.

Mr. and Mrs. Mac Baldwin and family of Picture Butte visited friends and relatives around town during Easter holidays.

Mr. and Mrs. Chuck Kingman of Los Angeles, Calif., were visiting at the home of Mr. and Mrs. W. McIntyre and Joyce for a few days this week.

Mr. and Mrs. Jorgenson of Iron Springs were weekend guests at the home of Mr. and Mrs. Alex McMillan.

Robbie Besset of Lethbridge is spending a few days visiting Terry, Ladell, Darell, Lyle and Brent Smith.

Mrs. Dick Davies has returned after having undergone an operation at the Municipal Hospital in Lethbridge.

Mrs. G. Sales of Vulcan and grandson Larry of Calgary were Saturday visitors at the home of Mr. and Mrs. W. McIntyre and Joyce.

Weekend guests at the home of Mr. and Mrs. Alex McMillan were Mrs. Kyllingstad and Mrs. Heatherington of Calgary and Mr. and Mrs. Bob Hood of Barons.

Mr. and Mrs. Edward West, Mrs. Marion West and daughter Catherine motored to Rolling Hills on Wednesday to visit with relatives.

John West motored to Calgary on Saturday to spend the weekend with his family there.

Priscilla Club

The North Priscilla Club met at the home of Mrs. Alice Miller on April 5, with 12 members and two visitors present.

The meeting opened by repeating the Club Creed, it was then turned over to Mrs. Eileen Hurnanen who gave a very interesting reading on educational conditions. Questions were then asked and Mrs. Leona Hunt won the prize for the most correct answers. Mrs. Alice Miller then gave an inky-pinky contest. Mrs. Connie Stettner was the winner. Mrs. Lydia Anderson won the raffle.

The hostess served a very delicious lunch. Next meeting will be held on May 19. Roll call to tell where you started school and the name of your first teacher you can remember.

Last year 81 cancer research projects were supported by the Canadian Cancer Society.

MILO

Darwin Phillips spent a couple of days at his home this week.

Janice Bertrand of Calgary spent a day at the home of her parents.

Betty Dishaw is spending the Easter holidays at the home of her parents.

Denny Beckner of Cold Lake and a friend spent the Easter week end at the home of Denny's parents.

Easter Sunday dinner guests at the Lawrence Clements home were Mr. and Mrs. Walter Clements and family and Dorothy Clements all of Calgary and Mr. and Mrs. W. Clements.

Jean Thomson, R.N. of B.C. is spending a few days at the home of her parents.

Roy Chaffee of Calgary is spending the Easter holidays at the Harvey Chaffee home.

Those home for the week end were Sharon Phillips, Helen Ausetad, Ruby Page and Mrs. Don McKay.

Mr. and Mrs. Bill Watt and son of Calgary were week end visitors in the district.

Week end guests at the home of Mr. and Mrs. Ole Johnson were Mr. and Mrs. Sig Johnson and Maureen from Strome and Mr. and Mrs. Stan Johnson and girls from Edmonton.

The pre-school Sunday school class and their teachers, Judy Willard and Donna Bittorf journeyed to Calgary on Tuesday. Seven of them appeared on the Romper Room on channel 2.

EASTWAY

Mr. and Mrs. George Gooch and daughter attended the boxing card at Cardston Saturday.

Mr. and Mrs. Vic Rushfeldt and family were Calgary visitors last weekend.

Mr. and Mrs. Stan Martin and family of Lethbridge visited Monday at the Reg. Stein home.

Mrs. Marjory Love is a patient in the Vulcan Hospital.

Mr. and Mrs. Allan Sinclair were visitors at Jack Smith's in High River last week.

Mrs. Doris McLean, Lana and boys spent a few days of the Easter holidays at the home of Mr. and Mrs. Dale McLean in Calgary.

Mr. and Mrs. Allan Sinclair were Calgary visitors. Jackie and Diane Smith returned home with them to spend a few days here.

Mr. and Mrs. Forrest and Marian Baldwin of Calgary visited at the Baldwin home last Saturday. Bobbie Forrest who had spent the Easter holidays at the farm returned home with them. Mr. and Mrs. D. E. Brown of Lethbridge were visitors on Sunday and their two children, Leslie and Cameron, who had also spent the holiday at the Baldwin home returned home with their parents.

Adding machine rolls— three sizes carried in stock at the Advocate office.

4-H Club Notes

Arrowwood 4-H Club—

On Tuesday, April 4, 39 4-H members and parents went on a tour of the feed lots at the Noble Farm, Nobleford, also made a tour of the Noble Machinery Plant, that makes seeders, cultivators, etc. From there they went on to Lethbridge and visited the museum, which was very good. Then at 2:00 p.m. they toured Catelli Plant and saw the macaroni, spaghetti, etc., being made. The children then went shopping for an hour to finish off the day.

Several of the 4-H members and parents attended the 4-H Rally in Vulcan on April 7, where Nadine Armey and Tommy Williams were in the speaking contest. Nadine placed third with her topic being, "Safety," and will go on to Lethbridge. Congratulations to Tommy Williams for his talk too on, "Cooperation."

The regular meeting of the Arrowwood Grain Club was held at the home of Leigh Williams this month.

Discussion was held on whether or not there were enough members to form a club. It was decided that an executive meeting was to be held the following Tuesday. In the meantime the club was to find new members.

The following awards were then presented to Dale Gooch, two medallions and a check for $18 for the best rod and row plot display and for best kept records; to Gerald Armey, a medallion and a check for $6 for best grain plot; to Melvin Williams, a medallion and a check for $6 for best grain sample; to Nadine Armey, a medallion and a check for $6 for best kept record book. Mr. Walsh took orders for seed from members for the coming year.

The next meeting will be held on the second Monday in May.

* * *

Vulcan West-Ensign 4-H Club—

The Vulcan West-Ensign 4-H Club's April 1st meeting took the form of a club tour to all the members' farms to view the calves. During the noon hour a meeting took place at the home of the leader Bill Lucas. There were two talks given, one by Frank Cutler on, "Care of the Bull," and one by Wayne Lucas on, "Minerals — why they are needed and how much in the ration for the calf and the cow herd."

There was some discussion on the date of the calf show and sale to be held sometime in June. Refreshments were served by Mr. and Mrs. Lucas consisting of pop for the young people, coffee for parents and ice cream cones for all.

Events for the month of March included a club trip to Calgary on March 3, to the Calgary Packers where members, leaders and parents were conducted on a tour of the many interesting parts of the plant. Ending up in the lunch room where cookies and pop were served to all. During the afternoon the Calgary Breweries were visited with a conducted tour through the soft drink bottling works and the acquarium where everyone viewed many salt and fresh water fish. This was most interesting. Everyone was treated to a pop following this tour.

On March 4, a regular meeting was held at Ensign Hall, following the meeting the members, leaders and parents visited the Thorpe farm to judge the bulls which were being made ready for the Calgary Bull Sale. Refreshments were served by Mr. and Mrs. Thorpe and were much appreciated by all present.

On Feb. 25, a visit was made to the Carman King ranch west of High River to view the method of feeding calves on their ranch.

How often should you have a health checkup for cancer? Once a year, says the Canadian Cancer Society, unless you have any of cancer's danger signals. In that case, see your doctor right away.

F. U. A.
AUTO & FIRE
INSURANCE
with Co-operative Fire & Casualty Co.
— DISCOUNT —
on Farm Cars and Trucks
BERT BLIMKIE
F.U.A. Insurance Agent
Phone 52, Carmangay
Alberta Wheat Pool No. 1

Vulcan's Best Buys
—in—
Good Used Cars

1961 Valiant 2-Door, radio
1960 Chev 4-Dr. Station Wagon
1960 Valiant Sedan
1960 Chev Impala Sedan
1960 Corvair Auto Radio
1960 Vauxhall 5-Cyl. Sedan
1959 Dodge 4-Door Suburban, V-8, radio, over-drive
1959 Edsel Sedan, auto.-trans.
1959 Plymouth Sports Suburban
1959 Belair Chev Sedan, radio
1959 Chev Sedan
1959 Pontiac Sedan
1959 Dodge Sedan, radio, V-8
1959 Meteor Sedan, 6, auto.
1958 Pontiac 4-Dr. Wagon, V-8, auto., radio

1959 DODGE
4-DOOR SUBURBAN
V-8 — Radio — Overdrive
Ready for work or play
$2290

1958 Olds Super 88 Sedan
1958 Dodge Sedan, V-8, radio
1958 Chev 2-Dr., radio
1958 Volkswagen Bus
1958 Chev Sedan, radio
1957 Dodge 2-Dr. H.T., V-8 auto.
1957 Plymouth, V-8, automatic
1957 Chev 2-Dr., radio
1957 Dodge Sedan, V-8, auto.-trans.
1957 Chev
1957 Dodge Sedan, radio

1959 Meteor
6-CYL. SEDAN
Auto-trans. — Real nice
— Only —
$2145

56 Buick 4-Dr. H.T., equipped
56 Chev 4-Dr., H.T. equipped
56 Dodge Royal, V-8, auto.
56 Dodge 2-dr. H.T.
56 Meteor V-8, auto.
56 Ford V-8 Sedan
56 Dodge 2-dr. V-8
55 Mercury 2-Dr., H.T., radio and auto.
1955 Dodge Royal, V-8, auto.
55 Ford Sedan
55 Plymouth Sedan
55 Chev 2-dr., V-8, radio
55 Plymouth 2-dr., H.T.
55 Dodge Regent Sedan
1954 Cadillac Sedan, full power
1954 Buick Super Convertible
1954 Ford 4-door Wagon V-8, automatic
1954 Olds 88 Sedan

1957 Dodge ½ ton
Long W.B. — A Good Unit
$1165

1958 Chev ½-ton, L.W.B.
1958 Chev ½-ton, auto., radio
1955 G.M.C. V-8 ½-ton, radio
1958 I.H.C. ½-ton
1957 Mercury V-8 ½-ton, 4 speeds
1957 Ford 700 Tilt Cab
1957 Fargo ½-ton
1956 Chev ½-ton
1956 G.M.C. 1-ton
1955 Ford ½-ton
1952 Dodge 2-ton, B & H

USED CARS
—1957 V-8 4-Door Plymouth Sedan, fully reconditioned, standard transmission, good tires
—1958 Ford Fairlane 500, auto.-trans., good tires, low mileage, 4-door

USED MACHINERY
—201 M.H. Tractor, good rubber and motor
—12-ft. No. 26 M.H. Wide Level Disker, seeder box
—15-ft. No. 26 M.H. Wide Level Disker, seeder box
—12-ft. John Deere Swather on rubber
—16-ft. M. H. No. 6 Swather on rubber
—No. 27 S.P. Combine 14-ft. Pickup and Strawcutter
—No. 90 Special Combine 14-ft. and Pickup
—Snowco 27-ft. Loader

HUBKA SALES & SERVICE
MASSEY-FERGUSON FARM EQUIPMENT
Sales — Parts — Service
Plymouth-Chrysler-Fargo — Imperial Oil Products
Phones: Bus. 7; Res. 41
J. A. Hubka
CARMANGAY

Don't
. . . GIVE THAT PRINTING JOB TO A CITY SALESMAN.
FOR BEST OF QUALITY PRINTING AT LOWEST POSSIBLE PRICES—SEE
The Advocate
PHONE 36, VULCAN

Vulcan Artificial Insemination Unit
Technician:
PETER DEGENSTEIN
All Breeds of Cattle Performance
Phone 377 days (preferably before 10 a.m.) or Evenings 485.
All Sires Proven
For further information call at Veterinary Office

FARMERS on the go
TRUST TEXACO

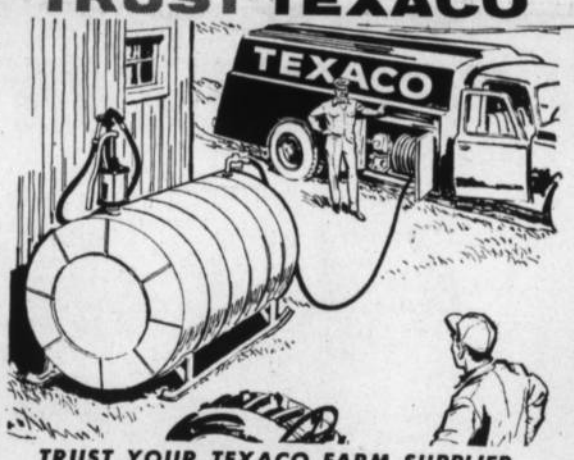

TRUST YOUR TEXACO FARM SUPPLIER FOR PROMPT DELIVERIES
He's ready to supply you with . . .
FIRE CHIEF
THE GASOLINE WITH PLENTY OF GO AT NO EXTRA COST
Men who farm for profit know from experience that trucks, tractors, combines and cars, Fire Chief Gasoline can't be equalled. It gives you more work, more power per gallon, quicker starts, faster warm-ups—the whole year round.
It pays to farm with
TEXACO
ALEX GRANT
Phone 150 Vulcan, Alta.

It's **CASE** for quality Farm Machinery

IT'S **R & G** FOR SERVICE

It's **CHEV and OLDS** for transportation

CHEVROLET OLDSMOBILE

RICHARDSON & GOULD LTD.

OUR POLICY
Good Service
Fair Dealing

CHEVROLET — OLDSMOBILE — CORVAIR — ENVOY — J. I. CASE

Phone 19 WE ARE ALWAYS PLEASED TO SERVE YOU Vulcan

Celebrating Our 26th Year in the Automobile Business

INCREASED YIELD... EARLIER MATURITY

See your ALBERTA PACIFIC agent for

Northwest Brand Fertilizers

11-48-0 16-20-0 27-14-0
33.5-0-0 24-20-0

ALBERTA PACIFIC
GRAIN COMPANY (1943) LTD.
SERVING ALBERTA PRODUCERS WITH OVER 100 COUNTRY ELEVATORS

CILUX Enamel for FURNITURE WOODWORK

"One Coat Magic" OUTDOORS AND IN

Your choice of many gay colours — also black, white and aluminum. Use it outdoors as well as in. Goes on smoothly, dries quickly. Glossy, tile-like surface is easy to keep clean, stands hard wear and weather.

Sale of C.I.L. Paint

Cilux Enamel

Regular 3.35 per quart.
Sale Price **1.85**

Ciltone Flat Paint

Regular 2.75 per quart.
Sale Price **1.75**

—These prices good until April 22—

Beaver Lumber Co. Ltd.

Yards at Vulcan and Champion

"Build Better — Buy Beaver"

District News

EASTWAY

Mr. and Mrs. W. Holton attended the Fish & Game banquet in Lethbridge on Saturday.

The Rummel children returned to their home at Burdett after spending the holidays with their grandparents.

Andy Knive curled with the Oddfellows Lodge in Calgary over the weekend and came home with a prize.

Mr. and Mrs. W. Burgess are spending a few days with Shirley and Allan Fletcher in Calgary.

Duane Hill accompanied the Campbell boys to the hockey game in Calgary Saturday evening.

Little Ricky Burgess is a belated victim of the mumps.

Helen Tharle returned home on Friday from a holiday at White Rock, B.C.

Mr. and Mrs. Tom Bailey and children of Calgary spent Sunday at the R. N. Hill home.

Calgary visitors last week included Mrs. Johnson and Sievert, Mr. and Mrs. Ivo Love and Harry Washburn.

Mrs. R. N. Hill and girls were overnight visitors to Lethbridge last week.

Mr. and Mrs. Stuart Campbell were holiday weekend visitors to Great Falls, Mont.

It was Ladies' Night at Union Jack last Saturday. The men provided a nice lunch of hot dogs and cake. Games of pitch were played at the start and end of the evening. Winners at "500" were: High, Gladys Elder and Sievert Johnson; low, Allan Sinclair and Reg Stein.

Norman Marshall accompanied Lionel Lucas, Mel Burgess and Laurence Mensinger to Spokane for the weekend. The boys took a plane from Lethbridge.

Helen and Ralph McKenzie of Carseland entertained the members of the Hellevang family on Easter Sunday.

Mr. and Mrs. Melbourne Marshall were holiday visitors at the Marshall farm.

Calgary visitors included Bill Marshall, Mr. and Mrs. Vic Rushfeldt and family and Mr. and Mrs. Archie Oldfield and family.

Beverly Campbell and Marion Knive enjoyed a few days holiday in Calgary with Bev's grandparents, Mr. and Mrs. W. Campbell.

Easter holiday visitors at Baldwins included Leslie and Cameron Brown of Lethbridge and Robbie Forrest of Calgary.

Marion Baldwin and Ruth Brown of Calgary were Easter weekend visitors at the farm.

Margo and Bev Smith enjoyed the Easter holiday with their cousins, the Sinclair girls. Maureen Sinclair is in Calgary visiting with Diane Smith.

Mrs. Doris McLean and family are spending a few days in Calgary visiting relatives.

The Cockwill families gathered at the home of Mr. and Mrs. Ray Onstad for Easter Sunday.

Mr. and Mrs. Bob Schmidt and Mr. and Mrs. Dale McLean were Easter weekend visitors with their folks, Mr. and Mrs. Ken McLean.

OPTOMETRIST
Dr. F. D. Nataros
Office in Dobbs Hotel
Vulcan
9 a.m. to 5:30 p.m.
daily including Saturdays
FOR APPOINTMENT
PHONE 85, VULCAN

—QUALITY PRODUCTS—
EFFICIENT SERVICE

R. B. GERDING

IMPERIAL Esso PRODUCTS

Phone Res. 10 — Bus. 19
— MILO —

VULCAN WEST

Mr. and Mrs. Norman Whitehead and boys were Sunday dinner guests of the former's brother, Mr. and Mrs. Laurence Whitehead of High River.

Miss Lillian White left Calgary Saturday morning by "jet" plane for a three-week holiday in Hawaii. Her parents, Mr. and Mrs. Jim White saw her off at the airport.

Enjar Larson spent a few days in Calgary last week.

Mr. and Mrs. Fred Berg of Fort Saskatchewan visited at the home of Mrs. Anna Nolte on Sunday en route to Spokane, Wash.

Mr. and Mrs. Dave McDonald of Turner Valley and Rae Campbell of Red Deer spent Thursday at the home of Mr. and Mrs. Harry Smith.

Mr. and Mrs. Jim Clark and Dave have moved back to the farm for the summer.

Mr .and Mrs. A. G. Spaeth of Calgary spent a few days at the Percy Clark home during the holidays.

Correction:— Mr. and Mrs. Frank Shaw were visiting their son-in-law and daughter, Mr. and Mrs. Hudgeon of Delia.

Mr. and Mrs. Dick Hall journeyed to Ponoka on Thursday.

Mr. and Mrs. Len Gustum of Langdon were district visitors on Saturday and Sunday.

Mrs. Robina Hutton and Douanne were Calgary visitors for a few days last week at the home of Mr. and Mrs. Jack Hutton.

Mr. and Mrs. Cecil Matlock were Calgary visitors on Sunday at the home of Mr. and Mrs. Don Stewart.

Rea and Geo. Dingwall were visitors at the Gordon Dingwall home at Cockrane on Thursday and Friday of last week.

Correction:— Mr. and Mrs. Wych and son, Jim Clements and daughter and Misses Joyce and June Currie and Kevin La Duke, all of Calgary were Easter Sunday guests at the home of Mr. and Mrs. Art Currie.

Warren Fisher underwent a tonsilectomy at the local hospital last Friday. A speedy recovery is wished him.

Mr. and Mrs. Clarence Brown and family and Gerald Boomer were Calgary visitors last Thursday.

John Andrews and Ronnie and Cliff Andrews were Taber visitors last week. While there they visited with Rev. Bob Johnson.

Those confined to their homes with mumps this week are Judy Galbraith, Donna Hutton, Ronnie Andrews, Mrs. Ethel Duckmanton and Jack Fisher. A speedy recovery is extended them.

MILO

Friends of Mr. and Mrs. Vern Orchard and son will be interested to know they have now taken up residence at Calgary where Vern will be employed. Mrs. Orchard is the former Bette Beckner.

The dance held at the Oddfellows Hall Friday was very poorly attended.

Leonard Peterson returned home from the Vulcan Hospital on Wednesday after undergoing surgery on his knee.

Mrs. Doris Clements and family spent a couple of days at Cluny this week visiting with her father and relatives.

Darwin Phillips visited at his home for a while on Saturday.

Mr. and Mrs. Ralph Larson and family of Golden, B.C., were Saturday overnight guests at the Laurence Clements' home. Mrs. Larsen was the former Evelyn Elder.

Carol Black spent the week at Calgary attending a refresher senior leader swimming class. Congratulations to Carol on winning the highest award for theory in her class.

Albert Whittaker of Chesterville, Ont., was a visitor at the Bill Black home on Saturday. Mr. Whittaker is Bill's nephew.

C. L. Beckner, Con Peterson and Jim were among the curlers to take part in the Oddfellows 'spiel in Calgary.

Mr. and Mrs. Harvey Chaffee and family left on Sunday on their holidays. They plan to spend a few days at Edmonton.

Explorer Girls

The Milo Explorer Girls held their Affiliation Service in the church basement on March 27.

The girls presented a pageant depicting the growth of the Bible through the years, from the 16th century. This was followed by a worship service during which they presented $11.57 towards the work of new missionaries. The girls then served tea and cookies to their parents, after which everyone joined in playing games.

The Explorer Group is currently sponsoring a drive for worn out nylons, used postage stamps and clothing for shipment overseas.

Pain is seldom an eary symptom of cancer. But many cancers can be detected by a doctor during routine annual physical examinations.

Dr. R. G. Hunte
CHIROPRACTOR
Chiropractic
Physiotherapy
Nutritional Therapy
Foot Correction
DOBBS HOTEL — FRIDAYS
11:00 a.m. to 4:30 p.m.

Vulcan Funeral Home

GEORGE WISENER, Proprietor

A Complete and Dignified Funeral Service
To All Southern Alberta Points

FLOWERS MONUMENTS
— 24 HOUR CALL —
PHONE 233 VULCAN

MORRISON'S

FARMLAND FUN

"CLEM PUT HIS HAND IN THE HORSES MOUTH TO SEE HOW MANY TEETH IT HAD, AND THE HORSE CLOSED HIS MOUTH TO SEE HOW MANY FINGERS CLEM HAD"

Good Used Tractors

—FORD, with Front-End Loader
—MASSEY 88 GAS TRACTOR
—MASSEY 55 GAS TRACTOR
—MASSEY 44 GAS TRACTOR
—JOHN DEERE R (194) with hydraulic

Used Tillage Equipment

—MASSEY No. 36 12-FT. WIDE LEVEL, with seeder box
—I.H.C. 12-FT. DISKALL, with seeder box
—JOHN DEERE 14-FT. PRESS DRILL
—MASSEY No. 26 15-FT. WIDE LEVEL, and box
—MASSEY No. 26 12-FT. WIDE LEVEL, and box
—VICTORY 11½-FT. BLADE, with marker

M. R. Morrison Ltd.

Massey Ferguson — Noble Cultivators — Versatile Sprayers and Swathers — Easy Washing Machines
Wisconsin Parts Service

BEST BUDDY
YOUR BUDGET CAN BUY!

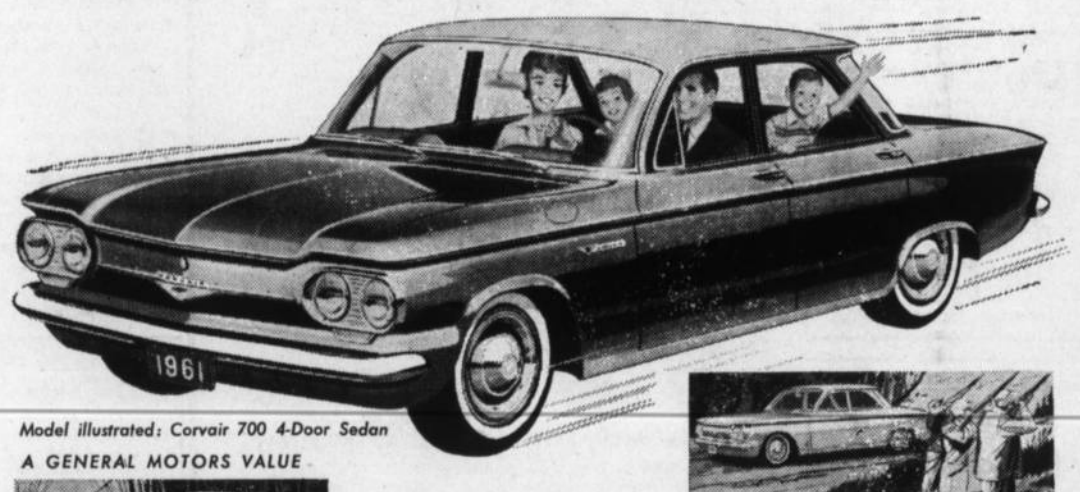

Model illustrated: Corvair 700 4-Door Sedan

A GENERAL MOTORS VALUE

TRACTION APLENTY
FOR THOSE OFF-THE-TRACK ROADS
That favorite fishing hole hard to get to? Not with Corvair! The engine in the rear is the big reason—traction where it makes a difference! It lets Corvair step lightly over many boggy Spring roads which would stop other cars cold. Yes, this is the car for the backroads as well as the highway. Built to take you where the big ones bite!

SPACE APLENTY
FOR THE FAMILY AND THEIR FUN GEAR
Everyone loves the Corvair Station Wagon. There's family room for children's restless ways, a bulky assortment of "prized possessions" *and* the family pet. That's the kind of room that keeps parents happy, too . . . makes a sunny afternoon drive *real* pleasure! And when it's vacation time, Corvair shows an enormous appetite for bag and baggage. Try it for size!

"GO" APLENTY
FOR PERFORMANCE THAT'S TRULY CANADIAN
A snap in the air and hunters head for the bush . . . in the car that's just as at home here as in a shopping centre. Corvair stands up to all demands . . . backs up its promise of performance through a unique Unipack Power Team that joins engine, transmission and axle in one highly efficient unit. "Go?" You've got it in Corvair!

SAVINGS APLENTY
TO GIVE YOU FUNDS FOR FUN
Corvair cuts the cost of fun down to size! It does it with its gas-saving ways — with its completely self-sufficient cooling system. So when there's a skiing weekend ahead—or any other part of the social whirl—just lay out pennies for transportation . . . save the rest for fun!

A wonderful companion in a whole new world of fun... **corvair** The car that's built to do more than you'll ever demand!

Whitewall tires optional at extra cost

K-1061C

Richardson & Gould Ltd.

VULCAN ALBERTA

Watch the Chevy Show, Tuesday nights over CBC-TV. Check your local paper for time and channel

WILSON & GILES
ELECTRONICS LTD.
Phone 444, Vulcan
Phone 143, Champion
ELECTRICAL CONTRACTING
APPLIANCE, TV AND RADIO
SALES & SERVICE

— IRWIN KUNKEL —

AUCTION SALE

Having received instructions from Irwin Kunkel, we will sell by Public Auction, absolutely without reserve, the following at the farm located 2½ miles North and 2¼ miles East of Armada, or 7 miles North and 2¾ miles West of Lomond, on—

MONDAY, APRIL 17

— SALE STARTS 12.00 O'CLOCK NOON —

Lunch Served by a Local Organization at a nominal fee

— FARM MACHINERY & EQUIPMENT —

1957 Fordson Major Diesel Tractor; No. 26 Massey-Harris Self-propelled Combine; 1958 P.T. John Deere Baler; John Deere Power Mower, power lift; 1960 IHC Hoe Drill, 12 ft.; John Deere 12-ft. Surflex; Noble Blade, 8½ ft.; IHC 20-ft. Duplex Rod Weeder; Weed Sprayer; Tumble Bug; 4 Sections of Harrows and Draw Bar; 27-ft. Grain Loader and motor; 1949 ¾-ton Jeep Truck.

— GRAIN —

700 Bales Mixed Brome and Alfalfa Hay; 700 Bushels Seed Barley; 300 Bushels Feed Oats.

— 21 HEAD OF CATTLE —

6 Mixed Cows, 2 with calves now; 10 black 2-year-old Heifers, 4 with calves now; 4 black year-old Heiefers; one 2-year-old Angus Bull, registered.

— FURNITURE —

Some Furniture and Miscellaneous Articles too numerous to mention.

TERMS CASH NO RESERVE

Sale in Charge of High River Auction Mart Ltd.
— Office Phone 3022 —

— AUCTIONEER —

GERRY GOING

Lic. 298 — Box 266 — Black Diamond, Alta.
OFFERING YOU COMPLETE AUCTION SERVICE AND SALE MANAGEMENT FOR ALL FARM AND SPECIALIZED TYPES OF SALES
MERV. EDEY — 9121-33 GERRY MOONEY — 2677
NORM EDEY — 9121-15

PLAN TO TREAT YOUR SEED

Available today for the treatment of seed are a number of reliable organic mercury chemicals which give very satisfactory protection at a relatively small cost per bushel. In addition, there is now protection, in the form of dual purpose treatments, against seedling blight, root rot and wireworm damage.

It will pay to protect your 1961 crops against seed borne diseases and other hazards by using one of the recommended treatments.

SEARLE GRAIN COMPANY, LTD. 116

Auction Sales

AUCTIONEER GERRY GOING

REGULAR FRIDAY and SATURDAY SALES

Please Note: —We are open every Thursday night until 11 p.m.. Please bring your livestock in early.

LAST WEEK'S MARKET REPORT

Our prices for Friday Beef Sale seemed higher than Calgary's were for the week — Our best steers topped at $21.70; Good to choice Butcher Steers $20.50 to $21.70; Good to near choice Butcher Heifers $19.50 to $20.80; Good Cows $16.50 to $18.00; Bulls, $16.50 to $18.00; Feeder Steers, $20.00 to $22.00; Feeder Heifers slow; Stock Steer Calves, $21.00 to $23.50; Stock Heifer Calves, $19.00 to $21.60; Stock Cows, $165.00 to $220.00.

Saturday saw us with a large number of weaner and feeder pigs and milk cows. These all sold at very good prices. Weaner pigs $7.50 to $11.50; Feeder pigs $12.00 to $34.00; Piggy sows $45.00 to $85.00; Milk cows sold from $160.00 to $250.00; Baby calves sold from $15.00 to $50.00.

FRIDAY, APRIL 14th, at 1:30 p.m.—

Regular Beef and Feeder Cattle Sale

SATURDAY, APRIL 15th, at 1:30 p.m.—

Regular Pig, Milk Cow, Horse and Sheep Sale. Bring your fat hogs to us and be assured of the highest market prices.

— DON'T FORGET —

Our Big Miscellaneous and Machinery Sale on April 19th at 10 a.m. at the MART. Bring along anything you wish to sell as we won't be selling any more miscellaneous until next fall.

1955 3-Ton Dodge, 900x20, 4 new tires, Renn Hoist and 15-ft. box and racks.
1958 1-Ton V-8 Fargo, steel box and racks.
1952 Ford ½-Ton, good tires, good shape.
W-6 International with hydraulic loader, motor real good shape.

FOR FRIDAY, APRIL 21st— We have 40 head of outstanding Angus Yearling Heifers coming. These will be sold in lots to suit the purchaser and it will be a wonderful opportunity to buy some foundation heifers. We will also have on offer the same day, around 100 head of Yearling Steers.

Forthcoming Auction Sales

IRWIN KUNKEL ..... **Monday, April 17, 12 noon**
DAN RILEY ..... **Tuesday, April 18, 12 noon**

High River Auction Mart Ltd.

— PHONE 3022 —

Offering You Complete Auction Service and Sale Management For All Farm and Specialized Types of Sales

Merv Edey — 9121-33 Norm Edey — 9121-15
Gerry Mooney — 2677

District News

BLACKIE

The April meeting of the Women's Missionary Society was held in the Gladys United Church.

Mr. and Mrs. Ken Horness and family of Cold Lake were visitors at the home of her sister, Mrs. Joe Edgerton.

Easter week end guests at the home of Mr. and Mrs. Jim Ririe were Mr. and Mrs. Jim Minor and famlly of Saskatoon, also Mr. Ririe's father, Mr. E. L. Ririe of Magrath.

A. E. Braden is the new member of the Royal Bank staff. He was transferred from the Three Hills branch and his home town is Alix, Alberta. Mr. Braden replaces Leonard Rasmussen who has terminated his employment with the bank to join his father in ranching at their place of Del Bonita. Mr. Rasmussen was very well liked in Blackie and his wide circle of friends here will be pleased to welcome him back at any time. Before his departure he was honored at parties at the homes of his friends.

On Tuesday evening, the Blackie Chamber of Commerce and Agriculture and the Blackie Co-operative Association sponsored a film of interest about the chemical control of Wild Oats.

Lynda Bayford spent Easter week visiting at the home of her cousins, Garry and David Braunwarth, at Indus.

Miss Colleen Bennett of Cardston was a week end guest at the home of her friend, Miss Linda Laqua.

On Easter Monday, Mr. and Mrs. L. Laqua and family travelled to Welling, Alberta to visit with Mr. and Mrs. Louis Skida.

Mr. and Mrs. Charles Suitor and sons, Kenneth and Robbie, spent a few days visiting at Whitecourt with Mr. and Mrs. Sam Suitor and Dennis Suitor

Mrs. Ernie Southgate is a patient in the hospital at High River.

Congratulations are extended to Gordon Edgerton who successfully completed his second year in Motor Mechanics at the Tech School, Calgary and passed his exams with good standing.

Mr. and Mrs. Mel Clingman are on holidays and taking their place at the Co-op store are Mrs. Dally Wooldridge as book-keeper and David Wooldridge is helping in the lumber department. Mr. and Mrs. Clingman travelled by bus to San Diego, California stopping off en route at Portland and Burbank to visit relatives. They also plan to visit in Mexico. They will return with relatives by car. Wendy Clingman is staying with her aunt, Mrs. George Snider and Garth Clingman is staying with his grandparents at the farm for a week and then will be staying with Mr. and Mrs. Les Suitor.

Miss Dall Peterson of Cayley spent the Easter hlidays visiting here at the home of Mr. and Mrs. David Johnston.

Mrs. Russel Bateman and daughter, Della of Edmonton visited for a few days with her parents, Mr. and Mrs. Dave Ellice and with her husband's parents, Mr. and Mrs. Robert Bateman.

Everyone is reminded of the date Saturday, April 15th for the finals in Zone 2 of the speaking contest, this is to be held in Blackie Auditorium with students from Blackie, Cayley, High River and Nanton competing. It is hoped that there will be a good turnout to support these students who have put so much time and effort into their speeches.

Mr. and Mrs. Bob Jackson and family spent the Easter week end in Saskatoon with Mr. Jackson's parents.

Congratulations are extended to Mr. and Mrs. Lorne McIntosh on the birth of their son on Friday at the High River hospital, a brother for Dianne, Donna and Larry.

Sympathy is extended to Wilfred Wark whose mother passed away after a lengthy illness last Tuesday. Mrs. Wark stayed here for a number of years with her son but has been living the last few years in Red Deer at the home of her daughter, Mrs. E. Reed.

The first eliminations of students competing in the Odd Fellows Pilgrimage for Youth to the United Nations competition in zone two were held at the school on Thursday with four successful speakers earning the right to compete in the semi-finals held in Blackie on Saturday evening. Those winning were Judy Suitor, Pat Bird, Mary McKeage and Ann Vanderploeg out of a total of seven Blackie students. The winner of the semi-finals will compete in the finals on Saturday, April 15, in the Blackie school auditorium, with winners from the Cayley, Nanton and High River schools. The first winner will win an all expense paid trip to the United Nations in New York and the second place winner gets a trip to the United Nations Association summer school at Banff.

A number of children spent a few days in the hospital during the holidays having their tonsils removed. Among them were Francis Van Bussel, Kenny Weber, Annie Koster and Ruby McKeage.

Mrs. J. D. Anderson and family of Edmonton have been spending the week with her sister, Mrs. Mabel Davies. Mr. Anderson was here for the weekend.

Little Lorna Maisey is a patient in the High River Hospital.

BERRYWATER

Mr. and Mrs. Fred Noble and family of Aldersyde were visitors Thursday at the Dave Sim home.

John Richardson accompanied his grandmother, Mrs. J. Doyle of Champion to Calgary for a few days last week.

Mrs. Alex Lees of Consort was a weekend visitor at the home of Mr. and Mrs. Bob Gerding. On her return home Mrs. Lees was occompanied as far as Calgary by Mr. and Mrs. Gerding.

Mr. and Mrs. Clarence Green and family of Mossleigh were Sunday dinner guests at the home of Mrs. T. Webber, Sr.

Teddy Salken underwent a tonsilectomy at the Vulcan Hospital on Thursday.

Mr. and Mrs. Jerry Sparks and girls of Calgary were weekend visitors at the Ed Richardson home.

Mr. and Mrs. Leonard Jones were business visitors to Lethbridge on Monday.

Mr. and Mrs. Bill Sharp and family were Sunday dinner guests of Mr. and Mrs. Charles Yeomans, in Vulcan.

Mr. and Mrs. Jim Chapman and family of Lethbridge were Easter Monday guests at the Stan Wickstrom home.

Russel Smith has returned to the district for the farming season.

Mr. and Mrs. Keith Healy and children were Calgary visitors over the weekend.

Sunday dinner guests at the Lorne Healy, Jr., home were Mr. and Mrs. Louis Ivers of Milo and Mr. and Mrs. Lorne Healy, Sr.

ENSIGN

Mrs. Ed. Kennedy returned home this week after visiting with her daughter, June in Vancouver for the past two weeks.

Mrs. Christine Smith of Rolling Hills was an overnight visitor at the home of Mrs. Mary Ruark, Tuesday of last week.

David Paton, Danny Watson, Fred Burley and Rock Sellers attended the Bunny Bonspiel held at Blairmore on Good Friday weekend.

David Paton attended the Catholic Youth Conference held at Claresholm on Wednesday of last week.

Mrs. Al Deroche of Creston, B.C. and her mother, Mrs. Shrigley of Vulcan were visitors at the Nap Flebotte home on Easter Sunday.

Visitors at the Jim Laurence home on Tuesday of last week were his brother and family, Mr. and Mrs. Ural Laurence and three children of Lethbridge.

Mr. and Mrs. Bob Edgerton and family spent the Easter holiday at the home of Bob's parents at Blackie.

Mrs. Odile Paton, David and Billy and Rock Morin were last weekend visitors at Edmonton.

Earl Mote returned home last Thursday after being a student at the Olds Agricultural School.

Mr. and Mrs. Doug Motter and family of Calgary were visitors at the Clarence Mote home on Friday of last week.

Mrs. Odile Paton, David and Billy, Mr. and Mrs. Alec Hagen and Gary, Mrs. A. Fisher and Phil O'Dwyer and George Churchill, were all Easter Sunday dinner guests at the David Fisher home.

Little Jean Hansen had the mumps at the time of her eighth birthday so during the Easter holidays had a belated birthday party with six of her little friends attending.

Mr. and Mrs. Henry Hansen and family spent Easter Sunday visiting Mrs. Hansen's father, Bill MacIndoe and brother George at Vauxhall.

Mr. and Mrs. Nap Flebotte and Lee were last Sunday visitors at the home of their son-in-law and daughter, Mr. and Mrs. Irwin Dugdale at Indus. Leslie and Dickie returned home after spending the Easter holidays with their grandparents.

Mrs. Nap Flebotte is visiting for a few days in Calgary at the home of Mr. and Mrs. Charlie Brunel.

Word was received here that Mrs. Dwigan's nephew, Rex Dwigans of Calgary passed away on April 10. Predeceased by his wife Addie in 1932, he is survived by his daughter, Donna Belle also of Calgary. Funeral services were held at Gooder Brothers Funeral Chapel on Wednesday, April 12.

Ladies' Community Club

The Ensign Ladies' Community Club held their monthly meeting at the hall on Wednesday, April 5, with 12 members and two visitors present. The roll call was answered with an apron for the fall bazaar. Some finished articles were also turned in for the bazaar.

It was decided to send $10 to the cancer fund. Repairing and painting the outside of the hall was discussed and it was decided that the ladies club would pay for the paint if the men would do the work. The canvasser's kits for the cancer crusade were handed out. Mrs. Bill Turley and Mrs. B. Brown are to canvass east of Ensign and Mrs. Ted Howlett and Mrs. Jim Laurence, the town and west of town.

The surprise box was donated by Mrs. Ollie McFadden and won by a visitor, Mrs. Harry Brown of Okotoks. A lovely lunch was served by Mrs. Ollie McFadden and Mrs. Vi Hagen taking Mrs. A. McIntyre's place, who was unable to be present.

R. W. Beeston
PHYSIOTHERAPIST
Manipulation Tropho-therapy
Foot Treatments
At Mrs. Jack Marshall's
Vulcan, each Monday
Phone 260 for appointment

"We'll swim the widest ocean..."

. . . we'll really go all out to give you top-notch insurance service, whether it's an emergency or just a request for advice. Give us a call today.

WALLY FRANKS
Auctioneer
Lic. No. 239
Phone 470 Vulcan

GIBB'S
Insurance Service
PHONE BARONS COLLECT
Hours 8 to 5 — Phone 143
After Hours — Phone 57 or 121

OPEN NEXT WEEK
Richardson & Gould

All Gasoline Pumps in Vulcan will be open from 8:00 a.m. to 6:00 p.m., Monday to Saturday inclusive. Garages close for Mechanical Service at 12:00 noon Saturdays. The following garage will be open next Sunday and any holiday next week, from 10:00 a.m. to 3:00 p.m.

Sunday, April 16

Tecnique
candlelight Color-Tone

Tecnique gives lasting color and luster to faded and dull hair without a drastic change from the natural shade. It imparts color where color has been lost due to fading and streaking.

Tecnique greatly improves hair condition, makes it soft and lustrous.

Tecnique is simple to use as a shampoo. It takes only 15 minutes in all.

Tecnique may be used once — or repeatedly. It is always used the same way, with never a touch-up problem. One application makes hair more beautiful for weeks. Lasts through repeated shampooing.

Vulcan Pharmacy
Phone 432 "Prescriptions a Specialty"

Used Machinery

DRILLS:—
1—I.H.C. 10-Ft. Press Drill
2—J.D. 10-Ft. Press Drills
1—I.H.C. 14-Ft. Press Drill
1—Cockshutt 10-Ft. Press Drill
1—Case 14-Ft. 6" spacing High Wheel Drill, on rubber
1—Oliver 14-Ft. High Wheel Drill

Miscellaneous
1—15-Ft. Graham-Hoeme, with high clearance shanks
1—14-Ft. Kirchmann Fertilizer Unit, fits IHC drills
1—12-Ft. IHC No. 5 Rod Weeder
1—Cockshutt 12-Ft. 11A Discer, with seeder
1—34-Ft. Mayrath Loader, with engine
1—10-Ft. Set of Co-op Harrows
1—10-Ft. J.D. Double Disc, nearly new
2—IHC 12-Ft. 22H Heavy Duty Disk Plows

ONE ONLY: 12-FT. J.D. HOE DRILL
— New Condition —

PLEASE NOTE:— For your convenience a separate Phone Service has been installed to speed up Parts Service.

PARTS 68 — PHONE — OFFICE 63

SAVE THAT TRASH
IT MAY BE A DRY YEAR
Ask for a Demonstration of the GAREAU BLADE WEEDER

This Machine is winning wide acceptance for its light draft even penetration and sturdy construction.

AVAILABLE IN 8½-FT.; 10-FT.; 12-FT.; 15-FT.; 16-FT. DUPLEX & 19-FT. DUPLEX

Willard Equipment Ltd.
Parts 68 —PHONES— Office 63

LOOK! **New Low Prices on NYLON at...**
RICHARDSON & GOULD LTD.
Phone 19 Vulcan, Alta.

GOODYEAR
• 3-T NYLON
All-Weather 6.70 x 15 14.95 plus recappable tire
Tubeless only $2.00 more

- All the extra benefits of Goodyear exclusive 3T Nylon at a remarkably low price
- Unequalled in its field for mileage and dependability
- Free mounting

COME IN—WE HAVE NEW LOW PRICES ON OTHER SIZES AND TYPES

You'll FENCE FOR THE FUTURE as well as the present
WHEN YOU USE OUR—
Peerless Penta Pressure Treated Fence Posts

PEERLESS POSTS will improve the appearance of your land and increase its value. And you'll save money by eliminating costly replacements in just a few years time.

Get your Pressure Treated Posts direct from our plant which is conveniently located seven miles south of High River on the new four-lane highway. Our power-loading facilities will load you quickly and easily.

Get the size you require. We have all sizes on hand, sharpened or unsharpened. Deliveries can be arranged.

—Call in, Phone or Write—

PEERLESS WOOD PRESERVERS LTD.
AT CAYLEY PHONE 9118-31, HIGH RIVER

SUNSHINE SERVICE STATION
MOSSLEIGH
Hardware
Electrical Appliances & Service
Noble Blades — Graham Plows
Phone R306, Arrowwood

LAKE McGREGOR RACE MEET
will be held this year on
Friday and Saturday, June 10-11

"Sure, I want to be a better writer."
SHEAFFER'S
Student Special
Handwriting Kit
- GENUINE SHEAFFER'S SKRIPSERT FOUNTAIN PEN 2.95
- HANDWRITING BOOKLET ..... FREE to help you write better, easier
- FIVE-PACK FAMOUS SKRIP CARTRIDGES ..... .49 so you can carry your ink supply in your purse or pocket.

TOTAL VALUE 3.44
FOR LIMITED TIME ONLY, ALL FOR ..... .98
Mitchell's Pharmacy
John Mitchell, Phm. B., Phm. C.
John David Mitchell, B.Sc.
— Dispensing Chemists —
Rexall Remedies
Phone 12
Emergency Phone 49
"Prescriptions a Specialty"

Brief Items of Local Interest

Mr. and Mrs. Garry Wright, whose marriage took place recently, are honey-mooning at Great Falls, Mont. Mrs. Wright is the former Edith Sparks Mensinger. The newlyweds will make their home in Lethbridge.

Donalda Shields had as her house-guest last week Donna Morrison of High River.

Weekend guests at the W. A. Shields' home were Mrs. W. Henerson of Saskatoon and Mrs. Charles Andrews of Lethbridge. Sunday dinner guests also included Dr. and Mrs. W. B. Johnston and two daughters, and Mrs. Margaret Wilcox of Calgary.

Friends of C. L. Kuykendall will be sorry to learn he underwent surgery at the local hospital at the weekend. Best wishes for a speedy recovery are extended to him by a host of friends.

Mr. and Mrs. Don Schmidt of Champion have moved onto the F. J. Mensinger farm, which they recently purchased.

Mrs. E. W. Sparks and Mrs. W. A. Shrigley were Wednesday visitors to High River, where they were guests of Mrs. V. Peterson, formerly of Vulcan.

Congratulations are being received by Mr. and Mrs. Fred DeJong on the birth of a son, at the local hospital.

Mr. and Mrs. Emil Hartung, Mr. and Mrs. Ed Hartung, Mr. and Mrs. John Schierman, Mr. and Mrs. H. Lebsack, Teddy Hartung, Gary and Edwin Hilz and Mr. and Mrs. Eric Diemert were among those who attended Commencement Exercises at Hillcrest Christian College at Medcine Hat last week.

R. L. Jones is a business visitor to Brooks this week.

Mr. and Mrs. W. Frickelton have returned to their home here after spending the past several weeks at various points in the province.

The girls of the CGIT will sponsor a tea and fashion parade of wedding gowns, old and recent, Saturday, April 15, commencing at 3:00, in the church hall. The public is cordially invited.

Friends of Mrs. Rose Haga will be sorry to learn she is again confined to the local hospital.

Mr. and Mrs. Percy Clark, who recently purchased the J. T. Willard home, are in process of moving into town. The Benny Danns will shortly move to the Clark farm, which they will operate.

Marvin Kuykendall of Medicine Hat visited at the C. L. Kuykendall home at the weekend, en route home from Edmonton, where he had visited with his wife who underwent major surgery at the University Hospital there recently.

Miss Lizzie Fulton was a recent Calgary visitor.

Mr. and Mrs. Ross Walker have returned from a two-month holiday in Nevada and other points.

Mrs. G. Ness has returned from a holiday at the coast where she visited with her sister, Mrs. E. Long at Vancouver and with an aunt, Mrs. B. Ringrose at Nanton.

Mrs. Dave Schierman and Mrs. H. Lebsack motored to Arrowwood Tuesday afternoon, where they visited with Mrs. Broze, who recently moved there from Seven Persons.

Friends will be sorry to learn that Mrs. Percy Myers is presently a patient at the local hospital.

Mr. and Mrs. Charles Northcott, Betty Ann and Larry were Stettler visitors at the weekend, where Larry remained to resume his studies.

Mrs. Cliff McAskile and Carol spent several days in Calgary last week.

Mr. and Mrs. Harold McDannold of Calgary were weekend guests at the C. R. Robson home.

Rev. and Mrs. G. F. Wuerfel were hosts to a meeting Monday afternoon of the Ministerial Association.

Word has been received here of the birth of a son, David Robert Benjamin, to Mr. and Mrs. Bob Dann of Lethbridge, March 30. Mrs. Dann was before her marriage Miss Neola Crabb. On Sunday Mr. and Mrs. Dann motored here and were guests at the Dave Crabb home. They were accompanied back to Lethbridge by their small daughter, Sandra, who had spent a few weeks with her grandparents here.

Friends of Mrs. Alex Grant will regret to learn she is presently a patient at the local hospital.

Mr. and Mrs. Fred Schuler and Dennis have returned from a holiday spent at Edmonton and other points.

Friends will be sorry to learn that Max Kehr is a patient in the Vulcan Hospital.

Mr. and Mrs. Dave Schierman, and family, Mrs. H. Lebsack and JoAnn Parker motored to Brooks last week and there were joined by Mrs. Charles Budd, who accompanied them to Medicine Hat to visit.

Recent visitors at the W. W. Clarkson home were Mrs. Lila McAllister of Lethbridge and her three grandchildren, and Charles Black of Grasmere, B.C.

Mr. and Mrs. Gordon Johnson of Lacombe spent the holidays at the Greg Fath home.

On Saturday Stanley Racher of Calgary, grandson of Mr. and Mrs. Greg Fath visited at the Fath home here.

Mrs. Edwin Row and children of Vancouver, B.C., spent the Easter holidays with the former's parents, Mr. and Mrs. Art Stafford.

Mr. and Mrs. Jim Clark have returned to their farm for the summer and the George Faths have taken up residence in the Clark home.

A sure sign of spring—crocusses — are in bloom and a handful were brought to the Advocate office on Tuesday by Bernard Swanson and James King.

C.G.I.T.
of the Vulcan United Church
are sponsoring a
SPRING TEA
and Parade of Wedding Gowns
Saturday, April 15
at 3:00 p.m.
in the Church Hall
Admission 50c
EVERYONE WELCOME

Vulcan Boxers Compete In S. Alberta Finals

The Southern Alberta Boxing championships were run off at Cardston last Saturday, April 8.

It took an afternoon affair as well as an evening program to eliminate all but one contender in each of the various classes. There were nearly 30 bouts in all.

Marvin Ditto ran into hard luck at the tournament. After winning over Fred Davidson of Black Diamond in the afternoon he was matched against Smith of Gleichen in the evening card. Smith was fresh having received a bye in the afternoon and the crowd was seeing another thrilling fight when suddenly, about half way through the third round, Marvin against the ropes, went to turn out, but Smith's weight was against his left leg. Marvin's leg didn't turn properly with his body and he suffered a dislocated knee cap. The injury will leave his leg in a cast for two months.

Marvin was well ahead in scoring when the injury occurred but of course lost the fight when unable to continue.

Harold Palmer won the 139-pound open by knocking out Clarence Weaselfat of Blood Reserve in the first round. However in doing so Harold suffered a broken thumb on his right hand. Because of this he will be unable to represent the south in the provincials.

Two other Vulcan boys lost their fights. Vic Campeau lost to Walter Crowshoe from Brockett who won the 119 pound novice championship.

Fred Schneider of Vulcan lost a close bout to Tyrone Potts, also of Brockett in the heavyweight finals.

Stu Douglas and Jerry Palmer had no opposition in their classes so will be able to compete in the provincials in Calgary on April 22.

Among trophy winers was Harold Palmer who won an award for scoring quickest knock-out.

ENGAGEMENT ANNOUNCED

Mr. and Mrs. Bruce Crabb of Milo wish to announce the engagement of their youngest daughter, Loreen Ann, to Ronald Wayne Chambers, youngest son of Mr. and Mrs. Stancil Chambers of Armada .The wedding will take place in Lethbridge on April 29. 1-x

VULCAN THEATRE
Matinee, Sat., April 15, 2:30 p.m.
Tues. Wed., April 18-19
One Show Nightly at 8:00 p.m.
"CASH McCALL"
In Technicolor
James Garner — Natalie Wood
Dean Jagger — Nina Foch
The wonder-boy of modern finance
Added— "JUNGLE TERROR"
with Ross Allen
In Technicolor
Alligator hunting in the Everglades of Florida.
Also— Color Cartoon
"Who Sent You?"
★
Thur. Fri. Sat., April 20-21-22
One Show Nightly at 8:00 p.m.
"BOMBERS B-52"
Cinemascope — Technicolor
Natalie Wood — Karl Malden
Giant men of the U.S. Air Force
— and —
"CRY TOUGH"
John Saxon — Linda Cristal
Battle cry of New York's west side jungle.

Mid - April VALUES
LADIES' JACKETS
Odd and broken lines of better quality jackets, well made, full rayon linings or reversible styles. Each jacket specially priced.
LADIES' GLOVES
Newest style sand colors for Spring with novelty trim. Pair 1.98
LADIES' CASUAL FOOTWEAR
Popular fabric uppers, in plain colors or striped patterns, comfortable rubber soles. Complete ranges now in stock. Pair 3.98
CHILDREN'S SUMMER BONNETS
Plain or printed cottons and nylons in choice of colors. Priced at ..... .98 and 1.19
SMALL BOYS' CAPS
Good selection of styles and colors. Priced at ..... .98 and 1.19
BOYS' HATS
Felt cowboy hats in black or white. Each ..... 2.49 and 3.49
MEN'S JACKETS
Full rayon lining, choice of styles in broken sizes. Well tailored garments of better quality. Priced from ..... 4.49 to 7.49
MEN'S DRESS SHIRTS
First quality shirts, counter soiled at .... ½ PRICE
Robinson Stores
Dry Goods — Footwear — Notions

DO YOU NEED
A NEW CLOCK OR WATCH
FOR SPRING WORK
We have Elgin Wrist Watches from $21.95 up: Westclox, Forestville, Elg-Art and other clocks in travel and alarm models at lowest prices; Dox Pocket Watches at $4.25.
BASSETT'S JEWELRY

Sew your Slims, Shorts and Skirts from our . . .
CHINO, crease resistant, 42" wide ..... .99
BEDFORD CORD and PLAY CORD, 42" wide .. .99
—Lovely Cottons to co-ordinate with—
The Fashionette
Fashion As You Like It
Ladies' Wear — Millinery — Accessories

APRIL 13-14-15 **RED & WHITE** SAVES YOU MONEY EVERY DAY APRIL 13-14-15
PHONE 3 FULTON BROS. VULCAN
RASPBERRY JAM
Red & White 2 lb. tin ..... .53
ORANGE MARMALADE
Red & White 2 lb. tin ..... .43
GREEN OR WAX BEANS
Green Giant
Fancy 15 oz. ..... 3 tins .65
SUN-RYPE APPLE JUICE
Blue Label 48 oz. ..... 2 tins .75
SOUP— Tomato or Vegetable
R & W 10 oz. ..... 4 tins .49
TOMATOES
R & W 20 oz. ..... 2 tins .45
R & W 28 oz. ..... 2 tins .55
LIBBY'S PORK & BEANS
15 oz. ..... 3 tins .59
LIBBY'S SPAGHETTI
15 oz. ..... 3 tins .49
BLUE BREEZE
25c off King size 1.39
JAVEX LIQUID
128 oz. jar 1.03
MARGARINE
Good Luck ..... 3 lbs. .95
Solo ..... 2 lb. pkg. .55
SWEET COCOANUT
Martin's 7 oz. pkg. ..... .21
TEA BAGS
Red Rose 60's ..... .79
PEANUT BUTTER
R & W 24 oz. jar ..... .53
CELERY HEARTS
Fresh and crisp, pkg. ..... .27
CUCUMBERS
Medicine Hat No. 1, each ..... .25
VALENCIA ORANGES
Florida size 180 ..... 2 doz. .69
Here's Pie Partners—
PIE CRUST MIX
Robin Hood 18 oz. pkg., and
JELLO BUTTERSCOTCH PUDDING
3 pkgs. Jello and 1 pkg. Pie Crust Mix, all for ..... .69
Cleaning Aids—
BROOMS
R & W 6-string 1.59
BON AMI
Jet Spray 14 oz. ..... .69
S.O.S. PADS
4's ..... 2 pkgs. .25
Meat Department—
BURNS BACON
1½ lb. Economy pkg. ..... .85
JUMBO BOLOGNA
Per lb. ..... .35
HOT DOG WIENERS
Per lb. ..... .45

Suit Special
2 WOOL PLAID SUITS, sizes 12 and 14
Regular 49.95, for only 29.95
GREEN WOOL SUIT, size 16½.
Regular 39.95, for only 24.95
WOOL PLAIDS, sizes 12, 14, 16.
Regular 24.95, only 14.95
3 VESTIE AND SKIRT SETS
Sizes 12, 14, 16. Reg. 24.95, only 14.95
COTTON KNIT SUITS
ONE-THIRD OFF REGULAR PRICE
— OTHER SUITS AS MARKED —
BABY COATS, reg. to 9.95 for 4.98
20 SKIRTS AT HALF-PRICE
APRIL SPECIAL ON ACROBAT GIRDLES
Reg. 4.00 for 2.98
Betty Ann SHOPPE
VULCAN'S SMART STYLE CENTRE

VULCAN FOOD MARKET
Phone 156
Free Delivery
Two Deliveries Daily
11:00 a.m. and 4:00 p.m.
Shop and Save with
QUALITY, FRESHNESS & VARIETY
FLUFFO
Shortening 1-lb. pkg. ..... 2 for .65
Muffets Quaker ..... 2 pkgs. .39
CREAMETTE
Broad Noodles 12-oz. pkgs. ..... 2 pkgs. 29
Rally Dog Food 4-lb. bag ..... .79
Coffee KOBAN Vacuum Pack Reg. or Fine ..... .75
Complete Selection of
SPRING PLANTING BULBS
GLADIOLUS — DALIAS — PERENNIALS